Corsicana Weekly Light

The Dominant News Medium Serving The Golden Circle of Central Texas.

CORSICANA, TEXAS (75110; THURSDAY, AUGUUST 17, 1972

Upchurch Gets Permanent Injunction

A court order filed Wednesday afternoon in the office of the 13th District Clerk has decreed that a permanent injunction be issued restraining and enjoining the City of Corsicana and its public officials from meeting to oust Corsicana Municipal Judge Fred Upchurch from office. The defendants gave notice they will appeal to the Court of Civil Appeals for the 10th Judicial District.

The order, signed by 13th District Judge James C. Sewell, names Upchurch as plaintiff and Mayor Sue Youngblood, and city commissioners H.R. Stroube Jr., P.D. Fulwood, Bob Scott and John Carlock as defendants. It prohibits them "from holding a meeting at any time or place for the purpose of removing, discharging or ousting" Upchurch from the office as judge of corporation court.

It also prevents them from attempting to, in any form, harrass, prohibit or interfere with Upchurch in the discharge of his duties of office or receiving his pay for holding the office of his appointive two-year term.

All costs in the suit were taxed against the City of Corsicana.

Immediately prior to the filing of the order at 3 p.m. Wednesday, a document was filed by attorneys for the defense and the plaintiff agreeing that evidence presented in court on the June 14 hearing for issuance of a temporary injunction was to be the only evidence before the court. It noted that the evidence would be considered as if it were offered at the time of this hearing for permanent injunction.

New Communication Plant Near Completion

By ROB MECKEL
Sun Staff Writer

The transmitting and receiving communications building for the new radio system to be used by local law enforcement officials was installed Wednesday afternoon at the radio tower site at Nature Park.

A permanent fence eight feet high will be built around the metal building and tower to protect against vandalism.

Lloyd Huffman of Dallas, systems engineer with Motorola, the firm contracted to install the system, speculated that the system would be completed late Wednesday evening, but sheriff and city police department spokesmen said early this morning it is not quite yet complete; that a little work still is required before the new system can be switched on using new frequencies.

Huffman, a former Corsicana resident, is the son of Mrs. Margaret Huffman of Corsicana. He worked as a dispatcher at the Corsicana Police Department while attending Navarro Junior College.

He said all licenses necessary for operation of the new system frequencies have been granted.

The equipment in the little metal building, surrounded by a temporary wire fence, is kept cool by an air conditioning system which Huffman says protects the radio equipment against summer heat. The building is insulated and water resistant.

The communications system is funded 75 per cent by federal funds and 25 per cent by city and county finances.

Navarro and Freestone counties will be the first two of the seven counties participating in the HOTCOG system to go into operation with the system. The Freestone County system is expected to go into operation probably late today, Huffman said.

He explained that the new system is far superior to the system formerly used because it has an efficient repeater operation which allows a law enforcement unit in one part of the county to talk directly with an officer with a radio in another part of the county. The old system requires officers speaking over long distances to have their messages relayed by the dispatcher at the headquarters radio unit.

The new system also provides more frequencies for communication between law enforcement officials in this area. It will be on a pair of frequencies separate from any in this area, thus reducing the probability of static and interference.

Huffman said the building has an auxiliary power supply using a motor powered by propane gas. It has an automatic switch-over system and can provide up to 100 hours of emergency power.

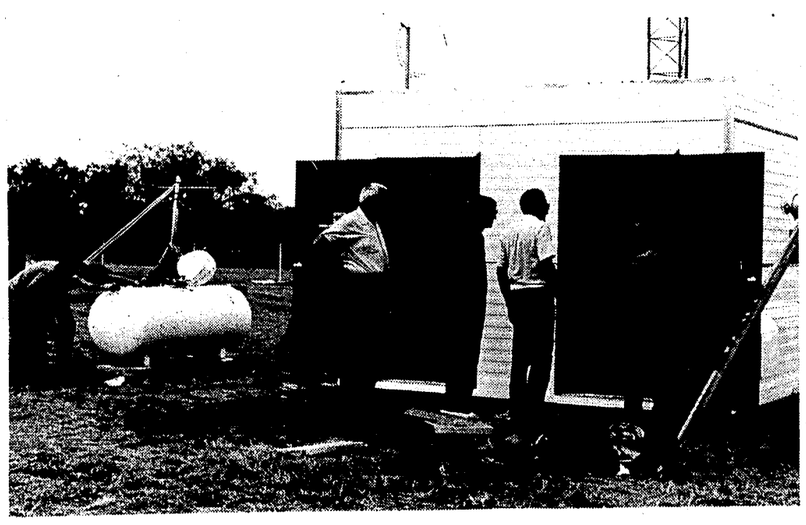

Communication System

The arrival of the new transmitting and receiving communications building at Nature Park Wednesday was soon followed by arrival of work crews at the scene installing air conditioning, electrical, emergency operation and radio communications equipment in the metal structure. The two men at left are installing a propane gas tank. The gas will be used as fuel to power an emergency power unit contained in the building. (Sun Staff Photo by Rob Meckel).

City Moves For Airport Plan

By BETTY JEAN CLAY
City Editor

City Commissioners Tuesday accepted recommendations from the Airport Advisory Board that the city engage services of an engineering firm and seek a federal planning grant for development of a master plan for the municipal airport.

Dr. David Campbell, board chairman, was accompanied by five of the board's seven members to speak up in support of written recommendations which the Commission had tabled at its last meeting until city officials could discuss personally ramifications of the project.

By accepting the board's recommendations the city will enter into contract with the firm of Knowlton, Ratliss, English and Collins of Euless and authorize the firm to make application for a $9,600 Federal Aviation Administration planning grant to be paid two-thirds by the federal government and one-third, or $3,200, by Corsicana.

With the planning grant, the firm would begin drawing a 20-year long-range master plan for modernization, expansion or possible relocation of the city's airport, dependant upon what is found most feasible.

Campbell explained that the Advisory Board has already conferred with both the FAA and Texas Aeronautics Commission on availability of funds and both agencies are ready to help the city begin airport improvements.

He related the board has been advised the FAA will pay on a 50-50 share cost basis for construction and a two-thirds to one-third ratio for planning.

He added he was encouraged by press reports as recent as Sunday that the Senate has passed a bill which would enable the federal government to provide a two-thirds grant toward construction of airport facilities approved by FAA.

"I personally feel it would be wasteful not to develop a master plan and later implement it," Campbell told city officials. "If we develop the plans now, I feel we will get the (construction) funds down the line in the future to develop the airport."

At the last meeting, city officials had not wanted to commit the city on developing long-range plans for an airport hemmed in by existing owners who wouldn't sell land, or later to be confronted with a relocation decision.

They also expressed fear Corsicana would be "stuck" owing the entire $9,600 engineering fee if the planning grant didn't materialize, but learned Tuesday that if the grant isn't received, the engineering firm would not proceed with work.

Some detailed work has to be performed as a basis for making the application showing the full scope of the planning.

After hearing Campbell observe "there is a right time and if ever there is a right time, this is it in my opinion," the Commission formally voted to proceed as recommended.

Commissioners also approved an ordinance on first reading that will establish a curfew on public use and access from 9 p.m. to 6 a.m. of Oakwood Cemetery and a city-owned park in southwest Corsicana variously known as "Nature Park," "Southwest Park" and "Kaufman Park" to hold down "parking" by couples at night and vandalism.

Police Chief Don Massey, in recommending the curfew, reminded city officials Corsicana has $30,000 to $40,000 invested in new police radio network equipment in a radio relay tower — which could be damaged by vandals — in the park.

In a related matter, the Commission formally went on record supporting the North Central Texas Council of Governments in promoting throughout the region a policy of endorsing the idea of open spaces for future parks growth. City Manager Jack Russell said the COG wants to encourage cities to preserve space now for future parks.

The Commission gave its approval to contract with Bill Shiels of Dallas to sell him raw water from Lake Halbert at 12 cents per 1,000 gallons for a five-year period for irrigation of a tree farm he proposes to establish on privately owned land he will buy or lease near the lake.

Commissioners tabled until the Sept. 5 meeting a request by Roy E. Tapley of Powell to cut timbers at city-owned Lake Corsicana at Powell. He estimated there is a potential of 40 to 45,000 feet of hard timber he wants to contract to buy at a negotiable price up to $15 per thousand feet.

After hearing City Engineer Bob Scott outline three possible routes for extending and opening up Northwood Boulevard from its present eastern deadend to N. Beaton Street as proposed by the master thoroughfare plan, Mayor Sue Youngblood announced the Commission would confer in executive session at 2 p.m. Tuesday in conjunction with a previously planned informal budget work study. At that time she announced the Commission will confer with Ed Goodwin a major landowner among six property owners who would be affected by whichever of three routes might be chosen.

Hugh Fullerton, grocer operator at the N. 13th-N. Beaton intersection, was asked for his views as a businessman living in the area. Fullerton said he realized that whichever way the city goes, some people will be hurt by the street taking their property (for which they will be compensated) but area residents want Northwood opened through to help preserve downtown Corsicana and link the residential area to the northwest with a direct route to the business center.

The Commission approved on first reading an ordinance granting to Erwin-Beasley Co. a specific use permit for a convalescent home at Cowhead road (W. Park Row) and S. 42nd St.

At the same time, the council tabled an application from Elton L. Rogers seeking rezoning of property at 2208 W. 11th Ave. from Residential 3 to Residential 4, a prerequisite for granting him a specific use permit to locate a mobile home on the site.

The city will ask the Planning and Zoning Commission to "take another look" at the application after Commissioner P.D. Fullwood called for closer scrutiny of granting permits that will allow mobile homes in residential areas that do not lend themselves to the same type care in maintenance five to 10 years in the future as a permanent home does.

City Manager Russell was informally authorized to draw up a proposal contractural agreement whereby the city might sell treated water to owner-developers Ned Polk, Oliver Albritton and Victor Cooper of new "Northtown Acres" sub-division north of the city limits off the Emhouse road. The developers propose to use PVC (plastic pipe which Corsicana prohibits in water line installations inside the city limits.

Commissioners abandoned an ordinance approved at their last meeting on first reading calling for refunding $2,660,000 in junior lien waterworks bonds to convert them to primary bonds and adopted instead a new ordinance on initial reading. The new ordinance stipulates that a required reserve fund of $144,000 heretofore deposited in a Dallas bank will be reduced to $140,000 and deposited in First National Bank here, the city's official depository of municipal funds. The change meets with approval of holders of the bonds.

Appointment of Roosevelt R. Pease by City Manager Russell to a new three-year term on the Corsicana Civil Service Commission was confirmed by the Commission. Mayor Youngblood explained that heretofore appointments to the CSC had been made by the mayor, but it had recently been learned that under civil service law such appointments are made by the city manager, subject to confirmation by the Commission.

CORSICANA WEEKLY LIGHT
405 E. Collin
Corsicana, Texas 75110
Phone Area Code 214-872-2551
ARTHUR J. KEENEY
President & Publisher
ALVIN HOLLEY
General Manager-Advertising Director
SAM PENDERGRAST
Editor
LELAND COOK
Circulation Manager
ASSOCIATED PRESS LEASE WIRES
Subscription Rates
$4 per year or $3 for six months

Second Class Postage Paid at Corsicana, Texas, 75110

Notice to the Public
Any erroneous reflection upon the character, standing or reputation of any person, firm or corporation which may appear in the columns of this paper will be gladly corrected upon the notice of same being given to the editor personally at the Office of Daily Sun Building, Corsicana, Texas.

Commissioners Talk Condemnation Suit

By MARY-LOVE BIGONY
Sun Staff Intern

Navarro County Judge Kenneth Douglas and County Commissioners met in executive session with attorney Julius Jacobs Monday morning to discuss two condemnation suits involving right-of-way on State Hwy. 31.

The two suits, State of Texas vs. Barney Kent and State of Texas vs. Frank Massey, Jr., were scheduled for docket call in 13th District Court Monday morning. Judge Douglas explained that although the two are district court cases, Navarro County is an interested party.

Before the executive session, County Auditor Johnny George presented the July county financial report and the commission began approving bills presented by the auditor.

Receipts and disbursements for July broken down by funds are:

General fund: receipts, $12,545.70; disbursements, $13,747.59; Aug. 1 balance, $9,618.25.

Salary fund: receipts, $10,418.15; disbursements, $21,551.14; Aug. 1 balance, $7,912.11.

Permanent improvement fund: receipts, $39.53; disbursements, $304.85; Aug. 1 balance, $3,396.30.

Jury fund: receipts, $288.96; disbursements, $2,271.25; Aug. 1 balance, $1,559.19.

Road and bridge fund, Pct. 1: tax collections, $78.88; fines, $459.38; disbursements, $4,211.74; commissioner salary, $853; Aug. 1 balance, $26,001.89.

Pct. 2: tax collections, $78.88; fines, $459.38; disbursements, $3,608.96; commissioner salary, $853; Aug. 1 balance, $31,640.87.

Pct. 3: tax collections' $78.88; fines, $459.37; disbursements, $3,588.85; commissioner salary, $853; Aug. 1 balance, $22,699.27.

Pct. 4: tax collections, $78.88; fines, $459.37; disbursements, $2,716.85; Aug. 1 balance, $26,739.30.

In other business, commissioners approved the monthly report of the extension service, including activities since the last report and plans for August activities.

Defendant Gets Life Sentence

WACO, Tex. (AP) — Judge Carl C. Anderson sentenced Bennie Walker of Dallas today to life in prison after his conviction recently in the slaying of Malone City Marshal Milton Boortz.

Walker was one of three men who were convicted or pleaded guilty in the slaying of Boortz in March of 1971 as the marshal approached a car he had stopped. He believed the trio in the car had just robbed a liquor store.

Earlier, James Hughes of Dallas was assessed a 25-year prison term and Benny Walker, also of Dallas, was sentenced to life in the penitentiary.

30 To Get Degrees At NJC Graduation

Thirty Navarro Junior College students are scheduled to receive associate degrees or certificates at an informal graduation exercise at 2 p.m. Aug 24 in the NJC Technical Arts Auditorium.

J. Tom Eady, former chairman of the College Board of Trustees, will be main speaker at the event.

Henry W. Moore, NJC registrar and vice-president for student affairs, said a record 29 associate degrees will be awarded.

"This will not be the largest class to graduate in August," he said, "But it will be the most associate degrees we have ever awarded at summer commencement."

Moore said that one or two graduating classes had been larger in past summers, but that they included students receiving certificates of proficiency in vocational nursing. Only one certificate will be awarded this summer.

A student receives the associate degree for completing a specified two-year program of study.

Candidates for the Associate in Science Degree are: Ronald Gary Carter, 2409 W. 8th Ave.; Louis P. Escobedo, 602 W. 3rd Ave., Apt. 1; Jan Jeannine Moses, 2036 N. Bowie Dr.; James Olsen, 1701 Bowie Dr.; Michael Ross O'Neal, 1308 Ficklin; Robert Reed, Kerens; and Paul Bradley Tekell, 1104 Bryn Mawr.

Receiving the Associate in Arts Degree will be Monty Matthews, 2915 College Cir..

Scheduled to receive the Associate in Applied Science Degree in Electronic Technology include Dana A. Adams, Milford; Danny Lynn Andrews, 1212 West 12th Ave.; Fredrick Charles Cole, Dawson; Leslie B. Davis, Ennis; J.L. Duke, 1319 N. 13th St.; Steve Green, 3007 W. Collin; Kenneth Ray Isom, Ennis; Bobby Lynn Novotny, Ennis; Michael Wayne Polk, 1500 E. 9th Ave.; John Richard Reese, Kerens; John N. Sheets, 3445 W. 2nd; Terry T. Smith, Ennis; James G. Tate, 106 N. 20th; and Jack Gregory Vineyard, Ennis.

Shirley Louise Green, 802 S. 8th St., is a candidate for the Associate in Applied Science Degree in data processing.

Ronnie Eugene Brewer, 113 N. 29th St., will receive the Associate in Applied Science in law enforcement.

Candidates for the Associate in Applied Science Degree in offset printing are Larry L. Colquitt, 300 Forrest Lane, and Dairy G. Johnson. 415 N. 2nd.

LOCAL-Partly cloudy and warm today, tonight, and Friday; slight chance of afternoon and evening thundershowers; high today and Friday mid 90s; low tonight mid 70s; winds southerly 8-15 miles an hour; probability of rain 20 per cent today, tonight, and tomorrow; high 93; low 73.

How Much Longer 'til Lunch?

About 20 boys from the Wildewood Travel Camp from Brevard, North Carolina, made Community Park a stop-off for a picnic lunch Monday. Lloyd Smith, adult supervisor, had a couple of "helpers," Wes Wright and Mike McKeel, passing word along to the others that "it'll be a while yet." This was the travel camp's second trip this summer and included travel to Yellow Stone National Park, Salt Lake, Boulder Dam and the Grand Canyon, and points of interest in New Mexico. Gordon Sprott, with Wildewood organization, knows Corsicana is a fine stopping off place; he has a daughter living here, Mrs. Don Lake. (Sun Staff Photo by Larry Warrington)

Corsicana Schools In Lunch Program

The Corsicana Independent School District will again participate in the National School Lunch Program during the coming school year.

Application blanks will be given to each child at the beginning of school. Those parents whose children are eligible for free lunches according to the United States Department of Agriculture income scales should immediately complete a form for each child in school and return the forms to the school which the child attends.

School Board Adopts Budget

By SYLVIA A. WATERS
Sun Staff Writer

The Corsicana Independent School District Board of Trustees adopted the 1972-73 school district budget; adopted the proposed student dress and behavior policy; denied an in-district student transfer request; and hired new teachers Wednesday.

The budget includes a total operational expense of $2,953,092.97 and a grand total expenditure of $3,273,926.67.

Total available revenue for the 1972-73 budget year is $3,275,751.44.

Following are item expenses on the budget:

Total instruction $2,398,373.37; total attendance service $20,760; total health service $10,455; total pupil transportation $63,875; total maintenance $87,412; total fixed charges $23,700; and total student body activities $12,500.

The total local revenue is $1,227,135.80.

In addition, revenue is expected from several sources: county, $2,555.36; state, $1,968,609.64; federal, $5,000; and districts, $52,500.

The budget also includes $101,487.60 for total administration expenses. Instruction funds total $2,319,720.17 for salaries, textbooks, library and audio visual materials and teaching supplies.

In other action the board adopted the proposed school behavior and dress policy, striking a section which would allow the wearing of tank tops by boys.

It was also agreed to add to the policy other rules in regard to the length of the hair and boys' hair decorations.

The board also agreed to add an amendment which would include policies of good behavior and discipline.

An in-district transfer application for a student to attend school at Sam Houston instead of Bowie Elementary School, was denied by the board.

The board employed Mrs. Faith Gates, to teach language arts at Corsicana High School; Mrs. Pearlene Hollie, special education at Lincoln Elementary; Phillip Thomas, industrial arts, Corsicana High School; and Mrs. Susan Whittaker, speech therapy, to be assigned.

The board also re-employed Mrs. Hala Fluker, to teach special education at Corsicana High School and Mrs. Sue Sisco to teach special education, Drane Middle School.

Resignations were accepted from Miss Elaine Traweek and Hugh Foster.

After hearing a report from J.H. Compton, chairman of the codes committee, on how much work and participation he received from members of the committee, board members agreed to write a letter to each committee member thanking them for their work.

CHARLES PUGH

Tax Assessor Jakie Pugh Dies

Charles W. "Jakie" Pugh, 62, Corsicana city tax assessor-collector, died about 4 a.m. Thursday of a heart attack at his home at 1525 Elmwood Ave.

A native of Corsicana, Pugh was elected to the city tax office over two opponents in the 1971 city elections for a two-year term expiring April, 1973. He won the office vacated by longtime Tax Assessor-Collector Miss Kate Dunn, who had succeeded Pugh's late father, Jim Pugh, holder of that city office for many years.

Prior to running for the office, Pugh has been employed since the mid 1950s at Stewart Motor Co. in the parts department, and prior to that time had been associated with Bethlehem Supply Corp., a sub-sidiary here of Bethlehem Steel Co.

City Manager Jack Russell said the city hall tax office would remain closed today and through Friday. A special election will be necessary to fill the vacancy created by Pugh's death.

Two couples, close friends of Pugh and his wife, Edna, had dined with the Pughs Wednesday evening talking over plans the three couples had for a vacation trip planned at Ruidosa, N.M., next weekend.

The tax officer had experienced a heart attack eight years ago, friends advised, but had apparently made a satisfactory recovery.

He is survived by his widow, Mrs. Edna Pugh; a daughter, Mrs. Davis (Beverly) Llenos of Alvin; two grandsons, Michael and Ryan Llenos, both of Alvin; two sisters, Mrs. Louise Clements of Corsicana and Mrs. Jack Novak of Dallas; a brother, Billy R. Pugh of Houston; and other relatives.

Funeral arrangements at Corley Funeral Home are pending the arrival of relatives.

OLLIE HARWELL

Dockum Scholarship Winner Announced

The Myrtle Swanson Dockum Memorial Scholarship was awarded to Ollie Harwell, of Rice, Tex. and ten-year music student of the Mansfield Music Studio, following an audition recital recently before a panel of local judges in the auditorium of Navarro Junior College.

The senior piano graduate, who has met all state requirements for applied theory and performance work of the Texas Education Agency, a student affiliate member of the Texas Music Teachers Association, performed the following program:

"Two-Part Invention No. 15 by Johann Sebastian Bach, "Sonata Op. 27-No. 2, Presto Agitato" by Ludwig Van Beethoven, and "Marche Funebre Opus 35" by Frederic Francois Chopin.

Judging the performance were Grady Barnes and Mrs. R.L. Thigpin, band and piano department heads at Navarro Junior College, and the following officers of the Corsicana Music Teachers Association, sponsoring organization of the scholarship fund: Mrs. Halsey M. Settle, secretary, Mrs. O.W. Holmes, vice-president, and Mrs. Veno W. Turner, scholarship chairman.

The judges commented favorably on the skill and talent of the recipient, giving the performance an unusually high grade of 99 per cent.

Qualified students of the Corsicana Music Teachers Association and holders of the fine arts diploma from Corsicana High School are eligible for the music scholarship which was initiated in 1968 by members of the CMTA in honor of the late Myrtle S. Dockum well-known local musician and music instructor. Since its inception, $2500 have been received in contributions toward a permanent goal of $4,000 from students, friends and fellow music teachers of the late musician.

Randall Barnes, son of Mr. and Mrs. Lyman Barnes was the first recipient of the scholarship and will continue his study of piano this fall as a sophomore at Navarro Junior College.

Marr Family Holds Reunion

Descendants of the late J.G. (Jim) Marr and W.C. (Judge) Marr held their second annual reunion Aug. 13 in Oak Park at Navarro Mills lake. Fifty-seven members of the family attending.

Elmer Marr gave the invocation preceding the covered dish noon luncheon.

Present for the day-long activities were Mrs. J.G. Marr, Elton Marr, Mr. and Mrs. Elmer Marr and Cindy, Diane and Steven, Mr. and Mrs. Clyde Marr, Mr. and Mrs. Wayne Allred and April and Angie, Mrs. Curtis Conner, Mr. and Mrs. Johnny Conner and Rhonda, Ronald Ty, Robbin, Rashelle and Regina, Mrs. J.E. Farmer, and Dale and Karen and Mrs. Bill Hampton, all of Corsicana.

Also, Mr. and Mrs. Calvert Conner, Mr. and Mrs. Ralph W. Wendt, Jr. and Jeffrey of Mesquite; Mr. and Mrs. Bill Ford and Billy of Silver City; Mr. and Mrs. Charles Marr and Mark and Matt of Roane; Robert D. Marr of Ft. Worth; Mr. and Mrs. Edwin Benfield, Mr. and Mrs. Paul Benfield, Mr. and Mrs. Doyle E. Adams and Larry and Teresa of Dallas;

And, Mr. and Mrs. Aubry Marr and Raymond Clyde, Becky and Ted of Barry; Mrs. Dan Hunter and Mitzi and Sandi Sue, and Mr. and Mrs. Nathan Benfield and Garry of Retreat.

Mildred School Awards Contract for Gasoline

MILDRED—The Mildred School Board awarded a gasoline contract to Craig Oil Company Monday night.

The board also approved a budget for the upcoming year and settled the monthly business of bill payments. No principal has yet been appointed for the school, reported Superintendent A.H. Asby.

WHO'S NEW

Mr. and Mrs. Herchel Stephens announce the birth of a son, Kevin Allen, on Aug. 5 at Navarro County Memorial Hospital. The baby boy weighed 7 lbs. 9 ozs.

Grandparents welcoming the new arrival are Mr. and Mrs. Morris Barron of Nocona, Tex. and Mr. and Mrs. Curtis Stephens of Lufkin.

MR. and MRS. CLAUDE MOORE

Reception Is Planned

Mr. and Mrs. Claude Moore will be honored with a reception Sunday from 2:30-5 p.m. in observance of their golden wedding anniversary. The event will be held in the Blue Room of the First National Bank.

Hosts for the event will be the couple's sons and their wives, Mr. and Mrs. Wayne Moore of Quincy, Fla. and Mr. and Mrs. Orville Moore of Tucson, Ariz.

The former Martha Lee Milton and Mr. Moore were married Aug. 27, 1922 in Dresden, Tex. They have resided in Navarro County all of their married life.

Mr. Moore, now semi-retired, is a former farmer and Corsicana policeman. He is currently employed as guard at the First National Bank.

Friends of the couple are invited to attend the open house event.

Armstrong Family Holds Reunion

More than 100 members of the Armstrong family met August 6 in Jester Park for their annual family reunion. Bob Hughes of Waxahachie gave the invocation for the noon luncheon.

In attendance from Emhouse were Lige Armstrong, Mr. and Mrs. Stokes Armstrong, Mr. and Mrs. C.J. Armstrong, Mr. and Mrs. A.M. Shows, Mr. and Mrs. Bobby Armstrong and Becky, Gary and Gina, Mr. and Mrs. W.J. Armstrong and William, Belinda, David and Steve, Mrs. Will Armstrong and Alvie, Mrs. Francis Hatley and Tim, and Mr. and Mrs. Herman Gillen and children.

Attending from Barry were Mr. and Mrs. Marshal Massengale, Mr. and Mrs. John Gillen and Mr. and Mrs. A.M. Russell.

Others were Mr. and Mrs. Buford Armstrong, Tina and Becky Lee Armstrong, Sol Armstrong, Mrs. Viola McGraw, Mr. and Mrs. Jack Armstrong and Mark, Carol and Scott, Blooming Grove; Garth Armstrong of Lubbock; Mr. and Mrs. Jean Armstrong and Edwin and Alice Ann of Duncanville;

And, Bruce Armstrong and Paul and Rodney of Seagoville; Mr. and Mrs. Mackey McKinnon and Renee of Euless; Joann Steeley and Eric and Miss Carolyn Watts of Dallas; Mark and Kathy Shows of Nacogdoches; Adolene Gobbel and Jane Armstrong of Houston;

Mr. and Mrs. John W. Armstrong and Keith of San Antonio; Mr. and Mrs. Morris Head, Mrs. Bob Hughes, Mrs. Annie Armstrong, Mr. and Mrs. Bill Armstrong and Laurie Ruth and Gail of Waxahachie;

Also, Mr. and Mrs. Wayne Morgan, and Karen Donna and Steve, Mrs. Earl Stokes, Mrs. Tempie Stokes, Mrs. David Johnson and John David, Mose Armstrong and Sandy Armstrong, Mrs. Irene Martin, Mr. and Mrs. Frank Palmer and Dennis, Don and Linda and Mr. and Mrs. Loyd Montfort and Matt and Monie and Lisa Sims, all of Corsicana.

Kelly in Marines

A former Corsicana High School athlete, Ronald Kelly, who played on the varsity Tiger football team as fullback and on the basketball team, is in San Diego at Marine boot camp.

Teachers Given Description Of Individual Study Program

By SYLVIA A. WATERS
Sun Staff Writer

Dr. Kelly Hamby, consultant for Southwest Educational Development Laboratory, Austin, discussed the individualized study unit at the third in-service education workshop Wednesday morning at Corsicana High School.

The problem with education is education jargon, Hamby said. A person who is used to working with individualized study is not use to working with a large group. Individualized instruction is based on the belief the school should adapt to the need of the individual. It does not define curriculum study. One of the most frustrating things with individualized study is never having enough materials, Hamby added.

In working with individualized study teachers will find that a majority of students are further along than others, he said.

"Children have an unusual profile. You cannot make a hypothesis where children stand. You must devise a way to determine where a child stands. You must have a means of record keeping that will allow a child to see his progress," Dr. Hamby said.

"Before the program can get going we must know where the school district is going and what its objectives and goals are regarding the child," Hamby concluded.

The afternoon in-service agenda was scheduled to include a question and answer session with Dr. Hamby regarding individual study units and a discussion of future plans for in-service meetings.

In-service education for elementary and middle school teachers Wednesday afternoon was scheduled to include discussions of drug education, library resources, and math programs at each teacher's respective school.

Thursday morning's in-service education is scheduled to begin at 8:30 a.m. with a continued discussion of study units at the high school and a discussion of policies and procedures by principals at the elementary schools and middle schools.

Humane Society Talks Pet Show

Navarro County Humane Society members Tuesday night discussed the possibility of sponsoring a pet show sometime during the fall, but no official vote was taken on the project.

The six members present suggested seeking a location for a pet show and contacting a youth group to assist in conducting the event.

Mrs. P. Samuels, treasurer, reported that the organization has $219.69 in its treasury.

Mrs. B.R. Hammonds, president, pointed out that the society has several dogs up for adoption, including a two-year-old spayed Terrier-Chihuhua which has had its rabies vaccination and likes children; and a four-year old male dog which is part German Sheppard.

She said (Tuesday) "there were some nice dogs at the pound, but they'll be dead dogs Friday." She said inquiries about adopting dogs, and donations to the club may be sent to P.O. Box 1732, Corsicana, Tex. 75110.

PRICES GOOD THRU AUG. 19, 1972

A&P WEO

WHERE ECONOMY ORIGINATES

PRICES SO LOW YOU CAN SPLURGE A LITTLE

Extra-Low Prices! Absolutely No Compromise In Quality!

ITEMS OFFERED FOR SALE ARE NOT AVAILABLE TO OTHER RETAIL DEALERS OR WHOLESALERS!

Dinners Sultana Frozen 11-oz. Turkey, Meat Loaf, Salisbury, Fried Chicken ..... Ea. 38¢
Meat Pies Sultana Frozen 8-oz. Beef, Chicken, Turkey ..... Ea. 19¢
Pizza Totino Frozen 13½-oz. Cheese, 14-oz. Sausage or Hamburger ..... Ea. 59¢

Seafood Specials!
Perch Fillets Cap'n John's Frozen ..... 1-lb. Pkg. 69¢
Fish & Chips Cap'n John's Frozen ..... Pkg. 69¢
Turbot Fillets Frozen Bulk TraPak ..... Lb. 79¢

"Super Right" Heavy Beef Sale!
Chuck Roast BLADE CUT POT ROAST ..... LB. 58¢
Chuck Roast 7-Bone Cut ..... Lb. 69¢
Chuck Steak ..... Lb. 89¢
Swiss Steak Shoulder Round ..... Lb. 99¢
Chuck Roast Boneless ..... Lb. 98¢
Cube Steak Chuck ..... Lb. $1.39
Chopped Sirloin Steak ..... Lb. $1.19

Sliced Bacon HICKORY SMOKED SLAB LB. 69¢

U.S.D.A. INSPECTED FRYER PART BUYS!
Box O'Chicken 3 Leg Qtrs., Breast Qtrs., Wings, Necks & 3 Sets of Giblets ..... LB. 29¢
Drumsticks ..... Lb. 69¢
Breast Quarters ..... Lb. 45¢
Halves Split for Broiling or Barbecuing ..... Lb. 39¢
Fryer Thighs ..... Lb. 65¢
Leg Quarters ..... Lb. 43¢
Cut-up Fryers-Complete Fryer cut-up in tray ..... Lb. 38¢

Spareribs SMALL SIZE-EXCELLENT FOR BARBECUING ..... LB. 89¢
Pork Chops Quarter Loin Sliced into Chops ..... LB. 85¢

WHITE, ASSORTED & DECORATOR Viva Towels JUMBO ROLL 28¢
SOFT-WEVE ASSORTED Toilet Tissue 4 2-ROLL PKGS. $1.00
3-LB. 1-OZ. SIZE DETERGENT Cheer 10¢ OFF LABEL GT. BOX 69¢
20¢ OFF LABEL Ivory Liquid DETERGENT 32-OZ. BTL. 59¢

Salad Dressing Sultana ..... Qt. Jar 37¢
A&P Potatoes Regular or Crinkle Cut Frozen French Fries ..... 3 2-lb. Bags $1.00
Instant Tea Mix Our Own ..... 24-oz. Jar 79¢
Sandwich Bags A&P ..... Pkg. of 150 49¢

PET RITZ or STILLWELL FRUIT Cobblers FROZEN-Strawberry, Peach, Apple, Cherry Blackberry 2-LB. PKG. 69¢

Sunnybrook Grade A Medium Eggs 3 Doz. $1.00
Canada Dry All Flavors 32 Oz. 6/1.00
Bordens Sherbet Half Gallon 49¢
A-P Buttermilk Half Gallon 49¢
Peas Bush's Early June ..... 5 1-lb. Cans $1.00
Kraut Bush's Shredded ..... 5 1-lb. Cans $1.00
Pickles Delta Home Style Garlic Dills ..... 32-oz. Jar 59¢
Potatoes Allen Whole White 6 14½-oz. Cans $1.00
Pork & Beans Bush's ..... 7 14½-oz. Cans $1.00
Cheese A&P Longhorn Halfmoon ..... 10-oz. Pkg. 59¢

SAVE ON Wesson Oil 24-OZ. BTL. 55¢

Sweet 'n Low ..... Ctn. of 50 49¢
Cookies Keebler Oat Meal ..... 13-oz. Pkg. 37¢
Raisin Bar Keebler Iced ..... 11½-oz. Pkg. 39¢
Sugar Giants Keebler ..... 14-oz. Pkg. 39¢
Crackers Keebler Club ..... 16-oz. Pkg. 51¢
Tuna Starkist Light Chunk ..... 6½-oz. Can 44¢
Micrin Mouthwash ..... 12-oz. Btl. 59¢
Close-up Reg. or Green Toothpaste ..... 3-oz. Tube 49¢
Baby Powder J&J ..... 24-oz. Size 99¢
Catsup Del Monte ..... 32-oz. Btl. 48¢
Coffee Maryland Club Roast & Blend ..... 1-lb. Can 95¢
Broccoli Spears A&P Frozen ..... 10-oz. Pkg. 24¢

Jane Parker Bakery Buys!
Spanish Bar CAKE-ICED, SPICED 19-OZ. SIZE ..... 3 FOR $1.00
White Bread Round Top, Sandwich, Extra Thin ..... 1½-lb. Loaf 29¢
Cracked Wheat Bread ..... 1-lb. Loaf 29¢
Peach Pie Fresh Baked ..... 22-oz. Ea. 49¢

Potatoes RUSSETS-Boil 'em, Bake 'em Mash 'em 5-LB. BAG 55¢
Tomatoes Fine for Slicing & Salads! Ripe ..... 3 10-oz. Trays $1.00
Yellow Corn Plump Kernels Excellent Broiled or Roasted ..... 10 Lge. Ears $1.00

Irish Spring Soap A MANLY DEODORANT SOAP YET PERFECT FOR THE WHOLE FAMILY ..... BATH SIZE BAR 25¢

Back-To-School Buys!
Panty Hose Mellowmood-2 Sizes 89¢ Value ..... Pair 49¢
Composition Book "Piggy Back" 10½"x8" Composition Book with 3½"x5" Memo Book Attached ..... Ea. 89¢
Composition Book Fashion Covered-Your Choice of Patches, Mod Cycle or Butterfly Patterns 10½"x8" Wirebound Ea. 59¢
Cotton Swabs JOHNSON & JOHNSON ..... PKG. OF 400 $1.09

Need Money for
-Auto - Home Improvements
- Farm & Ranch - Personal Items?
PUT OUR HANDY LOAN SERVICE PLAN TO THE TEST!
FIRST NATIONAL BANK

Moving Time at State Home

Three students from Corsicana State Home anxiously load a heavy bag of clothes into a pick-up truck in an exodus from an old dormitory building into a newly-constructed cottage. Forty girls, 14-20 years-of-age, will be living in the two new cottages. (Sun Staff Photo by Larry Warrington.)

At State Home

Girls Move from Old Dorm to New Cottages

By ROB MECKEL
Sun Staff Writer

Carrying boxes, bags and all the thousand-and-one items girls seem to accumulate, 40 girls at the Corsicana State Home this morning moved out of one of the old dormitory buildings and into two newly-constructed cottages on the State Home campus.

State Home Director Jack Anderson said this morning 20 girls will live in each of the carpeted, air conditioned cottages. Two girls will share each room. These residents are 14-20 years old and are in school levels of eighth grade through college sophomore.

The old West Dormitory Building was constructed in about 1915 or 1916. Anderson does not know what will eventually be done with the old building, but it will be used for storage purposes for a while.

The new cottages were inspected Aug. 10 and have been accepted by state inspectors, Anderson said. Funds for construction came from the Texas Youth Council.

The director said he hopes the State Home will get additional cottages to replace four other units built about the same time as the one which has been vacated.

The cottages are equipped with kitchen and dining room facilities. Beginning in September, cooks will prepare meals for two cottages at a time on a rotating basis in all residential buildings with kitchens. These meals will include breakfast and supper five days each week. On Saturdays, Sundays and holidays, all students will eat in the central cafeteria.

Clines To Celebrate 20th Anniversary

Mr. and Mrs. W.T. Cline of Bardwell will celebrate their 70th wedding anniversary Aug. 20 with an open house reception from 2-4 p.m.

Hosting the event in the Cline home will be the couple's children, Mrs. C.D. Dennis of Hawkins, Mrs. C.K. Morrison of Houston, B.C. Cline of Trinity, M.J. Cline of Carrollton and Mrs. B.B. Kirby of Chatfield.

PUBLIC NOTICE
Proposed CONSTITUTIONAL AMENDMENT

NUMBER 9 ON THE BALLOT (SJR 20)
General Election, November 7, 1972

BE IT RESOLVED BY THE LEGISLATURE OF THE STATE OF TEXAS:

Section 1. That Section 33, Article XVI, Constitution of the State of Texas, be amended to read as follows:

"Section 33. The Accounting Officers of this State shall neither draw nor pay a warrant upon the Treasury in favor of any person for salary or compensation as agent, officer or appointee, who holds at the same time any other office or position of honor, trust, or profit, under this State, except as prescribed in this Constitution. Provided, that this restriction as to the drawing and paying of warrants upon the Treasury shall not apply to officers of the National Guard or Air National Guard of Texas, the National Guard Reserve, the Air National Guard Reserve, the Air Force Reserve, the Officers Reserve Corps of the United States, nor to enlisted men of the National Guard, the Air National Guard, the National Guard Reserve, the Air National Guard Reserve, the Air Force Reserve, and the Organized Reserve of the United States, nor to retired officers of the United States Army, Air Force, Navy, and Marine Corps, and retired warrant officers and retired enlisted men of the United States Army, Air Force, Navy, and Marine Corps, nor to Directors of Soil and Water Conservation Districts. A member of the Legislature shall not be eligible to serve as a Director of a Soil and Water Conservation District. It is further provided, until September 1, 1969, and thereafter only if authorized by the Legislature by general law under such restrictions and limitations as the Legislature may prescribe, that a nonelective State officer or employee may hold other nonelective offices or positions of honor, trust, or profit under this State or the United States, if the other offices or positions are of benefit to the State of Texas or are required by State or federal law, and there is no conflict with the original office or position for which he receives salary or compensation. No member of the Legislature of this State may hold any other office or position of profit under this State, or the United States."

Sec. 2. That Section 40, Article XVI, Constitution of the State of Texas, be amended to read as follows:

"Section 40. No person shall hold or exercise, at the same time, more than one Civil Office of emolument, except that of Director of a Soil and Water Conservation District, Justice of Peace, County Commissioner, Notary Public and Postmaster, Officer of the National Guard, the National Guard Reserve, and the Officers Reserve Corps of the United States and enlisted men of the National Guard, the National Guard Reserve, and the Organized Reserves of the United States, and retired officers of the United States Army, Navy, and Marine Corps, and retired warrant officers, and retired enlisted men of the United States Army, Navy, and Marine Corps, unless otherwise specially provided herein. Provided, that nothing in this Constitution shall be construed to prohibit a Director of a Soil and Water Conservation District, an officer or enlisted man of the National Guard, and the National Guard Reser or an officer in the Officers Reserve Corps of the United States, or an enlisted man in the Organized Reserves of the United States, or retired officers of the United States Army, Navy, and Marine Corps, and retired warrant officers, and retired enlisted men of the United States Army, Navy, and Marine Corps, from holding in conjunction with such office any other office or position of honor, trust or profit, under this State or the United States, or from voting at any Election, General, Special or Primary, in this State when otherwise qualified."

Sec. 3. The foregoing constitutional amendment shall be submitted to a vote of the qualified electors of this State at an election to be held on the first Tuesday after the first Monday in November, 1972, at which the ballots shall be printed to provide for voting for or against the proposition: "The constitutional amendment to provide that directors of soil and water conservation districts are not disqualified from holding or being compensated for more than one office."

★★★

Aunt Louise

★★★

Ruth Moore of Blooming Grove writes that we erred in the story concerning her grandson, Don Mershawn, age three. She says he is very well behaved. They were visiting in Wolfforth. After the church services they were all standing OUTSIDE the church and Don caught the grasshopper. He suddenly remembered he hadn't put his offering in the collection plate and decided to hand it to the preacher. He forgot which hand held the money and instead gave him the grasshopper.

We're glad to make the retraction but to my way of thinking a three year old couldn't be criticized for his actions even if it had been inside. Smile. Read on.

The following news item was given to me by good friend Reverend Eugene Wood, pastor of the Westminster Presbyterian Church.

"JESUS LOVES ME"

The young man who was talking to me was a former drug user (LSD, marijuana, etc.) He had left a religious but very loveless home to seek a meaning for his life. Though he did not know it then, he was searching for love. His quest led him to California. After a series of misadventures and the use of various drugs, he realized there was no reality in drugs and no love in the drug scene.

He came to Texas and almost accidentally visited a church service one Sunday morning. He had been among religious people most of his life without finding the love he so desperately sought. But this morning he heard a group of little children singing "Jesus Loves Me." All at once he knew that they knew it was true. The complete belief of those little children singing and meaning "Jesus Loves Me" broke in upon him with an overwhelming force. Tears streamed down his face as he responded to the invitation.

In the cross God is trying to show us our sinfulness and to reveal His love for us. Is it possible little children can teach adults this lesson better than adults can teach each other? The whole world is lolking for the same thing this young former addict discovered so simply but eloquently expressed by the children:

"Jesus loves me
This I know
For the Bible tells me so."

Bert Mercer

Mr. and Mrs. John H. Sullivan, 710 West 4th Avenue in Corsicana moved to Ft. Worth yesterday to make their home with their son, Dr. George H. Sullivan and his family. The Sullivans built their home on 4th Avenue, lived in it for 52 years and reared five children. They were all very active in church and civic work. Many of you will remember Mr. Sullivan as he was in the wholesale grocery business. Many, many friends will miss them here but wish them happiness in their new home in Ft. Worth.

Thought for the day: There is no RIGHT way to do the WRONG thing. 'Bye for now. See you Thursday.

Last week I was at my desk working on an ad layout when I suddenly got the feeling someone was staring at me. I looked around the office and spotted a man at the counter. When I stared he looked the other way. I peeked at him again and he WAS staring. I silently wondered if my lipstick was smeared. I wasn't wearing my false eye lashes so I knew they weren't on crooked. Smile. Finally I looked up again and he was heading for my desk.

"You're Aunt Louise?"

"Yes, you're Nedom?"

"Dr. Nedom C. Muns, 503 East 5th, Natchitoches, Louisiana."

Many parents will remember Nedom. So will many boys who played Little League baseball during the time the twins played. Nedom did the play by play announcing in the concession stand where the announcer's booth was located. That is where I got well acquainted with him. He attended N.J.C. and went on to medical school. He asked about just every boy and I filled in him with news as best I could. Really was pleased to see him.

One of our 1967 C.H.S. graduates, Dickie Pimentel, is marrying Katherine Curry Saturday night.Congratulations and best wishes!

Nora Lonon who lives in Powell but works on the fourth floor of Memorial Hospital stopped by to say hello. She wanted the Daily Sun mailed to her son, George, of Bedford, Texas, and his wife, the former Delia McCord of Kerens.

Memo: Remind the readers that Pat and Babs Shoppe is closed for remodeling but will be open Saturday only for those who wish to pay on lay-a-ways and shop their Summer Clearance Sale.

If you have any news you'd like published please mail to Aunt Louise in care of Daily Sun. We'd like to hear from you. 'See you Sunday.

EMHOUSE NEWS

Mr. and Mrs. Cliff Brown of Baulk Springs visited their parents, Mr. and Mrs. R.H. Brown, on Sunday.

Mr. and Mrs. Jack Chaney of Pittsburg spent Saturday night with her parents, Mr. and Mrs. Bill Stewart.

Weekend visitors in the home of Mr. and Mrs. Richard Smith were his parents, Mr. and Mrs. R.A. Smith, of Leggett.

Charles Posey of Dallas spent the weekend with his parents, Mr. and Mrs. Roy Posey.

Mrs. O.M. Gilcrease of Corsicana spent Friday and Saturday with Mrs. Earl Brown.

Mr. and Mrs. A.M. Shows were in Cameron on Monday to attend the funeral of Mrs. Tommy Maness.

Mrs. Thomas Clark and daughter, Candice, of Mesquite spent Sunday with their mother and grandmother, Mrs. Nancy Johnson, and other relatives.

Mr. and Mrs. Ralph Chaney visited her sisters in Dallas on Sunday.

Mrs. Ruby Shelton and family of Houston visited Mr. and Mrs. Bill Stewart on Tuesday.

Sunday visitors in the home of Mrs. Lucille Brown were Mr. and Mrs. Jerry Brown and Lou Ann, Mrs. Johnnie Harvoth and Becky Denman, all of Corsicana.

STREETMAN

Visitors in the home of Mr. and Mrs. Irby Compton included: Mr. and Mrs. Kenneth Compton, Michael and Christi, of Raleigh, N.C.; Miss Debra Trunds of Atlantic, Ga.; and Mr. and Mrs. Jo K. Tyner, Kenny and Keith of Freeport.

Mr. and Mrs. C.F. Compton of Fort Worth; Mr. and Mrs. Jack Schrieber and daughters, Dixie and Donna of Dallas, also Mr. and Mrs. Johnny Hodges of Dallas; Mr. and Mrs. J.Tanner and son, Keith, of Austin were here on the weekend to be with their mother and grandmother, Mrs. J.W. Tanner who is ill in the Fairfield hospital.

Visitors in the Lloyd Robinson home last week were: Mr. and Mrs. Ronnie Ryan and sons, Scott and Shan of Texas City and Mr. and Mrs. James L. Robinson and daughter, Chrischan, of Wilmer, also Mr. and Mrs. Johnny Robinson and son, Jodie, of Fairfield.

Irby Compton and Charles Compton met their sister's, Mrs. Lura Baker and Miss Sallie Mae Compton of El Paso, at the home of another sister, Mrs. Jimmie Fae Reese of Dallas, for a visit, on Saturday.

Mr. and Mrs. W.W. Hedrick visited their son-in-law, Roy Miller in the Memorial Hospital Sunday.

Arabic is the chief language of the Middle East, which lies where Africa, Asia and Europe meet.

PUBLIC NOTICE
Proposed CONSTITUTIONAL AMENDMENT

NUMBER 2 ON THE BALLOT (HJR 31)
General Election November 7, 1972

BE IT RESOLVED BY THE LEGISLATURE OF THE STATE OF TEXAS:

Section 1. That Section 6 of Article IX of the Constitution of the State of Texas be, and the same is hereby, amended so as to read as follows:

"Section 6. On the effective date of this Amendment, the Lamar County Hospital District is abolished. The Commissioners Court of Lamar County may provide for the transfer or for the disposition of the assets of the Lamar County Hospital District."

Sec. 2. The foregoing Constitutional Amendment shall be submitted to a vote of the qualified electors of this State at the general election to be held the first Tuesday after the first Monday in November, 1972, at which election all ballots shall have printed thereon the provision for voting for or against the proposition:

"The Constitutional Amendment abolishing the Lamar County Hospital District."

Harte-Hanks Earnings Rise 33 Per Cent

SAN ANTONIO, Tex. (AP) — Harte Hanks Newspapers Inc. has announced a 33 per cent increase in earnings per share for the fiscal year ending last June 30.

The Corsicana Daily Sun is owned by Harte-Hanks.

Robert G. Marbut, president and chief executive officer, said Monday earnings were $1.22 per share before goodwill amortization and extraordinary credit, compared with 92 cents per share for the previous year.

Goodwill amortization amounted to 11 cents per share during the fiscal year, versus one cent per share during the previous year, resulting in net earnings before extraordinary credits of $1.11 per share versus 91 cents per share. This is a 22 per cent increase over the previous year.

Key Family Reunion Held at Jester Park

Descendants and friends of the late Hannah E. Key held their annual reunion Sunday at Jester Memorial Park. Seventy-two guests attended.

Included were Mrs. Willie Williams and, daughter, Kim, Mr. and Mrs. Junior Crosby and children, Lisa, Tina and Mitchell, and Mr. and Mrs. R.E. Hawkins, all of Silsbee; Mrs. Annie Key and Mrs. Sallie Skains and children, Nolan, Theda, Kerry, Tomothy, Belynda and Roger of Waco;

Mr. and Mrs. Laddie Rejeck and children, Becky, Mickey and Tommie of Burleson; the Rev. and Mrs. W.B. Key, Mrs. J.R. Moore, Mrs. Joyce Deaton and children, Nancy, Joe and Steve, and Mr. and Mrs. W.A. (Bill) Key, all of Corsicana;

Mr. and Mrs. J.B. Chapman and family of Beaumont; Mr. and Mrs. J.P. Moore and Ricky of Waxahachie; Mr. and Mrs. Raymond Williams and family of Hubbard; Mr. and Mrs. Bud Moore and David of Avalon; Mr. and Mrs. W.A. Key of Lewisville; Mr. and Mrs. Aubrey Key of Fairfield; the Rev. and Mrs. A.L. Scroggins of Canton;

Mrs. Linda Gayle Caughron and daughters of Lancaster; Mr. and Mrs. Wayne Wood, Mr. and Mrs. Rudy Key, Mrs. Judy Key and Kim, and Stephanie, Jimmy Coolidge, and Mrs. Irene Mosley of Waco; and Mr. and Mrs. E.J. Scroggins of Canton.

Coach Hired For Drane Middle School

The Corsicana Independent School District Board of Trustees met with only a quorum present Friday and agreed to postpone discussion or taking action on the proposed school budget until the next meeting scheduled for noon Wednesday.

In other business the board employed Jake Griffin as head coach at Drane Middle School at a salary of $9,200 a year.

Mrs. Geraldine Winn, cafeteria director, asked the board that salaries for cafeteria workers be increased by $.20 an hour over the present $1.80.

Euin Frank, assistant superintendent of business affairs, recommended to the board that they employ William Meath as maintenance supervisor. Board members agreed to table the discussion until salary arrangements could be worked out with Meath.

Freestone County Sheriff's Report

By J.R. SESSIONS, JR.
Freeston Sheriff

Deputy to Madisonville Sunday to return subject to JP for failure to pay food bill at 190 Milehouse, Dew. Food and $17.50 fine paid.

THP investigated auto accident near Schuster fruit stand on US 84 Sunday afternoon.

Report of unknowns shooting at residence north of Fairfield checked Sunday night.

Teague residence checked for relative who had been calling long distance several days with no answer. Everything found OK, just the phone out. Deputy checked complaint of drinking and loud profanity near home.

Complaint from elderly lady that neighbor has running cattle on her place without permission. Believed corrected.

Kennedale police contacted to check residence there for family here that has been trying to contact. Phone problems there, too.

Local units alerted to contact man enroute Teague horseshow that there a family emergency at Parkland Hosp., Dallas. Contacted, he advised it was no emergency. Just being made grandpa again.

Traveling on Interstate saw riderless saddled horse cross over. Checked, found hot rider walking home piece behind. Advised something spooked horse who left it with him. Helped them get back together.

Report of disturbing party at Red Lake checked. Evidence of party goods found left at scene by unknown partiers who also committed burglary breaking window to get in.

Church bus loaded with folks from Tomball had break down on Interstate, Brother Jack Smith to the rescue with Fairfield First Baptist Church bus, all delivered back to Tomball.

Deputy checked report of strange light in home of people supposed to be gone on vacation. He found they were not gone at all.

Spare tire stolen from truck while driver in restaurant at 190. Deputy assisted truckers having break downs on interstate at night.

Man on furlough from mental hospital picked up and held after family he supposed to be with couldn't keep up with him. Report that one lady set track record departing ladies' restroom he was in which she entered. Deputy returned him to Terrell next date.

Leon and Freestone County units joined search for DWI in Gremlin on I45 that would go one way a while then turn around and go the other with numerous reports and complaints until finally located and jailed here. Subject later advised he been drugged. Would have said this too if had wetted upon deputy and THP Keilum while being carried up the stairs.

Juvenile case set for trail before jury Wednesday had to be called off when defendent or attorney failed to show. Lawyer found to be conveniently involved in another case in Houston and forgot to contact the Judge. Youth with record before probably stayed out of Gatesville by his family moving to new location each time they believed he was going to be tried.

District Judge revoked probated sentence of man and sentenced him to two years in County jail on theft charge. When county attorney saw man's record, he truthfully advised there is nothing he hasn't done.

Logging machinery consisting of trucks, tractors and chain saws sabotaged where left over weekend at Buffalo Hole on Keechi Creek with sugar or something that froze all the motors up.

Called to home of family with daughter having mental problems again. Advised she locked herself in room with all the butcher knives. Picked her up and transported to Rusk State Hospital along with another patient. Night deputy Teddy Bear made his first trip to hospital with other deputy who advised he kinda nervous through it all.

Court order received from Dallas County to sell paint spray equipment to satisfy judgement there.

Advised by lady having right-of-way troubles to her place that she has been traveling that lane more than 50 years and she is not going to stop now. Knowing her, I bet she won't.

Pickup stolen 190, Dew early Thursday morning found wrecked later on FR 489.

Night deputy to Judge Orand before breakfast with man for whipping on his wife. Served him later in week with restraining order and divorce papers as wife tired of it.

Night deputy sent young boys who were out too late home, and warned that if they didn't stay he had another for them.

Joint running late told to close as too much noise. Operator advised it the wife's birthday with disc jockey down for little party.

Loaded hay truck parked under garage during recent showers found unloaded by premature halloweeners who also took light bulbs from other places.

Picked up man wanted in Navarro County on felony DWI, had bottle under and Bible on seat of vehicle. Advised he enroute home to do a little reading. Returned to Navarro County jailhouse at night by Deputy Harry Rogers.

Deputies jailed barefooted 15 year old Friday night who was in car reported stolen in Mesquite, and out of gas on I45 near Dew. Both released to his parents next day.

Advised by truck driver friend that he may have bought hot diamond ring at roadside park for $10. Hated to tell him but he got cheap education from con man selling junk at high prices.

New jury wheel list completed and put into wheel for coming juries.

Man jailed after drunk disturbance later released to family due to illness.

'Village' Curator Plans Tour 'To Restore Pride'

"Instead of saying what's wrong with Navarro County, let's say what's right," Mrs. Wyvonne Putman, Pioneer Village curator, told a small group of school and city officials in an informal discussion Tuesday morning.

Mrs. Putman told the group, which included City Manager Jack Russell, Chamber of Commerce Executive Vice-President Rex Carpenter and elementary school principals Raymond Anderson and John Thompson, she feels Navarro County history should play a major role in the education of local children. She described to them a project she envisions "to restore to youth pride in Navarro County, Texas and America."

The curator calls the project "Faith of Our Fathers." Her plans include taking groups of children, by grade level, through the village, and ending the tour with a flag raising and pledge of allegiance ceremony which she feels would be impressive to them.

Mrs. Putman said from her experiences with tour groups this summer, she feels Pioneer Village has great appeal to young people.

"People from other states are so facinated with this," she said.

Anderson and Thompson told Mrs. Putman they feel her project would be beneficial to students and that they would be available to help.

The tours are tentatively planned to begin in October.

Anita Stewart To Study Fashion Merchandising

Miss Anita Michelle Stewart, the daughter of Mr. and Mrs. Marion D. Johnson of 503 N. 5th St., Corsicana, has been accepted by Bauder College for the fashion merchandising program beginning Sept. 11.

Miss Stewart will be studying fashion merchandising and plans a career in that field upon graduation.

Blooming Grove Plans 'Gold Rush' Celebrations Sept. 1-2

By JIM BUSH
Sun Staff Writer

BLOOMING GROVE — Blooming Grove will take on the appearance of "Gold Rush Days" over the Labor Day weekend when the Blooming Grove Lion's Club sponsors the town's annual Labor Day parade and rodeo. Friday and Saturday, Sept. 1 and 2, are the days set for the events.

More than a dozen floats are being prepared for a big downtown parade which will begin at 5 p.m. Sept. 2. Blooming Grove merchants will participate in the western festivities by dressing in costumes representative of the "Gold Rush Days," which is the theme of this year's Labor Day celebration. The store with the most appropriately dressed employes will receive a trophy.

The rodeo will be both Friday and Saturday, beginning at 8 p.m.

On the day of the parade, there will be all-day stage entertainment, featuring different live bands and area singers each hour.

Anyone wishing to be in the parade should contact James Green by calling 695-2651, and those interested in entering the rodeo events should call R.J. Huffman of Waco, area 817, 857-4420.

Entry fees for the rodeo events are as follows: bareback bronc riding, tie-down calf roping or bull riding, $20; lady's barrel racing, $15; and calf scramble for youngsters 12 and under, free.

Admission to the rodeo is $1.50 for adults and $1 for children 12 and under.

Local Class Prepares Students for Work

The Home Economics Cooperative Education Class at Corsicana High School prepares students for on-the-iob training and combines their work experience with classroom teaching in preparation for a vocation, said Mrs. Vivian Hicks, coordinator.

The program, which has been in operation for approximately two years, is not to be confused with the distributive education program, said Mrs. Hicks.

The class affords students classroom and on-the-job education. Work experience is provided through part-time employment at a cooperating business or with an individual.

Students enrolled are juniors or seniors or 16 years of age and hired for a maxium of 15 hours a week.

Typical occupations in the program are child-care aides in private homes, nursery schools and physically handicapped centers; housekeeping management assistants in private homes, hospitals, motels and nursing homes; workers at food catering services; home furnishing aides at furniture stores and specialty shops; and fashion and fabric coordinators at fabric shops, specialty shops and department stores.

Dunson Promoted To Wolens Manager

Ken Dunson, assistant manager of K. Wolens Department Store for the past nine months, has been promoted to manager.

Dunson replaces Jack Grauer, who is now managing a K. Wolens branch in Refugio.

KEN DUNSON
...Promoted

Dunson came to Corsicana from Dallas, where he was a retail department store manager. He has been in retailing for nine years.

A native of Wichita Falls, Dunson and his wife, Jan, have five children.

K. Wolens, founded in 1898, is one of Corsicana's oldest retail institutions and has a number of branches across the state.

Mrs. Herring Gets Service Award

TEAGUE—Mrs. Susan Herring, laboratory director for the Teague General Hospital, recently received the American Medical Technologist's Exceptional Service Award at that organizations 34th annual convention in Philadelphia.

She received her award for "outstanding service" to the Texas State Society and the Central District of A.M.T. For the past three years she has served as editor of the Texas State Society Journal, a quarterly scientific and news magazine.

Ralph Massey, also of Teague, is publisher for the State Society.

City, County Law Officers Interested In Breathalyzer Course

Several police officers for the City of Corsicana and deputies for the Navarro County Sheriff's Department are interested in taking a breathalyzer course, Navarro County Judge Kenneth Douglas has written Col. Wilson E. Spears of the Texas Department of Public Safety in Austin.

Douglas said that since suspected driving while intoxicated violators are required by law to submit to a breathalyzer test or face the loss of their drivers license, "it is our responsibility to furnish personnel capable of operating the breathalyzer."

Douglas noted that two city policemen are now qualified to operate the breathalyzer machine.

"Unless some arrangement is made," the letter read, "we're going to have many, many more drunk drivers driving the highways who may not be filed on for drunk driving simply because of a lack of trained personnel."

THESE SAVINGS ARE GOOD THURSDAY, FRIDAY, AND SATURDAY, AUGUST 17-18-19

QUANTITY RIGHTS RESERVED

NONE SOLD TO DEALERS

BROOKSHIRE'S

NOT JUST ONE.. BUT TWO-WAY SAVINGS

Our Big Cash Savings 2 The EXTRA value of →

S&H GREEN STAMPS

WE GIVE DOUBLE STAMPS EVERY SATURDAY WITH THE PURCHASE OF $5.00 IN GROCERIES EXCLUDING CIGARETTES

100 FREE 100 S & H GREEN STAMPS 100

WITH THE PURCHASE OF $5.00 OR MORE IN GROCERIES EXCLUDING CIGARETTES COUPON EXPIRES AUG 19 BROOKSHIRE'S

1321 WEST SECOND

STORE HOURS

MONDAY - THURSDAY 8:30 A.M. - 6:30 P.M.

FRIDAY 8:30 A.M. - 7:00 P.M.

SATURDAY 8:30 A.M. - 7:30 P.M.

LEAN & TENDER **PORK SPARERIBS** SMALL SIZE LB 89¢

LEAN STREAKED **SALT BACON** DRY LB 59¢

Tender Choice Baby Beef **Round Steak** Lb $1.09

Armour Star **Sliced Bacon** Lb Pkg 89¢

Tender Choice Baby Beef **Rump Roast** Lb 99¢

Tender Choice Baby Beef **T-Bone Steak** Lb $1.49

Oscar Mayer Pure Beef or **All Meat Weiners** Lb 99¢

Mrs. Weaver's **Chicken Salad** 5¢ Off Reg Price

KINGSFORD **CHARCOAL** BRIQUETS 10 LB BAG 69¢

7 Gal Size **Hefty Waste Bags** 15 Ct Box 45¢

All Grinds **Admiration Coffee** Lb Pkg 79¢

Welch's **Grapeade Jelly** 20 oz Jar 45¢

KRAFT DIPS DILL PICKLE, BLUE CHEESE, ONION OR BACON HORSERADISH 8 oz SIZE 49¢

Nine Lives All Varieties **Cat Food** 2 6½ oz Cans 33¢

NORTHERN **PAPER TOWELS** 3 GIANT ROLLS $1

WE WELCOME FOOD STAMP SHOPPERS

OVEN PRIDE **BREAD** 1½ LB LOAVES 19¢

DAIRY PRIDE HOMO **MILK** GAL CTN 69¢

HEN TURKEY **HINDQUARTERS** PLANTATION BRAND LB 28¢

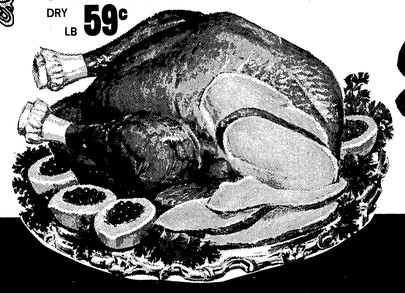

SIRLOIN **STEAKS** TENDER CHOICE BABY BEEF LB $1.29

Eckrich Fully Cooked **Smoked Sausage** Lb $1.19

Checkerboard Farms **Cornish Game Hens** Ea 79¢

All Meat **Armour's Franks** 12 oz Pkg 63¢

Shurtenda Chicken Fried **Beef Steaks** Lb 89¢

REFRESHING **COKES** 6 BOT CTN 25¢ PLUS DEPOSIT (LIMITED)

HEN **TURKEYS** USDA GRADE-A LB 35¢ 10 TO 14 LB AVERAGE

Lotion Shampoo **Head & Shoulders** Reg Size Bot 75¢

Gillette Platinum Plus **Double Edge Blades** Pkg of 5 79¢

RISE **SHAVE CREAM** REGULAR OR MENTHOL 11 oz CAN 79¢

BRECK BASIC **HAIR SPRAY** WITH PROTEIN 13 oz CAN 79¢

Creamy or Crunchy **Jif Peanut Butter** 12 oz Jar 47¢

Duncan Hines **Brownie Mix** 23 oz Box 65¢

CHINET PAPER PLATES DINNER 15 CT PKG 49¢

HORMEL VIENNA SAUSAGE 4 5 oz CANS 88¢

SWEETMILK BISCUITS BALLARD 4 CANS OF 10 33¢

WHIPPED PARKAY MARGARINE LB CTN 33¢

KRAFT PLAIN CHEEZ WHIZ 16 oz JAR 99¢

EASY-OFF OVEN CLEANER LEMON 8 oz CAN 75¢

Granola **Pro Vita Cereal** Lb Box 49¢

Honey Nut Crunch **Pro Vita Cereal** Lb Box 49¢

BATHROOM **ZEE TISSUE** 3 4 ROLL PKGS $1

HOT SHOT BUG BOMB 13 oz CAN 89¢

HAWAIIAN **PUNCH** FRUIT DRINK 46 oz CAN 38¢

READY TO FREEZE **KOOL POPS** PKG OF 8 33¢

OLE SOUTH FROZEN **COBBLERS** ALL VARIETIES 2 LB PKG 79¢

BIRDS EYE FROZEN **VEGETABLES** CORN, PEAS, MIXED VEGETABLES 10 oz PKG 25¢

Winter Garden Frozen **Broccoli Spears** 8 oz Pkg 29¢

Kraft Herb & Garlic **Salad Dressing** 3 8 oz Bots $1

Kraft Oil & Vinegar **Salad Dressing** 3 8 oz Bots $1

Sugar Twin **Sugar Substitute** 2.85 oz Box 39¢

DETERGENT **TIDE** WITHOUT COUPON 74¢ WITH COUPON GIANT BOX 59¢

SAVE VALUABLE COUPON SAVE

SAVE 15¢ TIDE ONLY 59¢ WITH THIS COUPON

PRICE WITHOUT COUPON 74¢

GOOD ONLY AT BROOKSHIRE'S

OFFER EXPIRES AUGUST 19

LIMIT 1 COUPON PER PURCHASE

Back-to-School Specials

YELLOW PENCIL PAK 9 CT BOX 41¢

BIG SCHOOL PEN SPECIAL EACH 41¢

BIG CHIEF TABLET 8"x12" 94 SHEETS 41¢

PAPER-MATE PEN EACH 81¢

JUMBO TYPING PAPER 275 SHEETS 81¢

ELMER'S SCHOOL GLUE 4 oz BOTTLE 49¢

NOTEBOOK PAPER ALADDIN LIMIT 3 PKGS 300 CT PACKAGES 3/$1

PURE VEGETABLE **OIL** HY-TOP 48 oz BOTTLE 69¢

SPRAY STARCH PRUF 22 oz CAN 49¢

COFFEE MARYLAND CLUB LB CAN 87¢

CALGONITE WATER SOFTENER 35 oz BOX 67¢

CALIFORNIA THOMPSON SEEDLESS **GRAPES** LB 29¢

DETERGENT **DOVE LIQUID** 32 oz PLASTIC 59¢

Hy-Top **Fruit Cocktail** 303 Can 27¢

Hy-Top **Small Green Peas** 303 Can 27¢

Whole Kernel or Cream Style **Libby's Golden Corn** 5 303 Cans $1

Del Monte **Cut Green Beans** 4 303 Cans $1

RIO OSO GEM LARGE **PEACHES** LB 29¢

California **Crispy Carrots** 2 1-Lb Pkgs 25¢

Great for Salads **Red Cabbage** Lb 19¢

Crisp **Romaine Lettuce** Bunch 29¢

Delicious **Fresh Coconuts** Lb 15¢

'Lost Texan': Baylor County History's Interest Lies in its Typicalness

By ROBERT E. FORD
Associated Press Writer

It would be a rare family whose roots go back a few generations in the West which does not have a picture tucked away in a dresser drawer or an artifact in a closet brought by the pioneers from Tennessee, Georgia, Louisiana and other states.

The ners may have half forgotten the items, but they are something to hold onto—that thread going back to the past.

Young people often scorn such ties to earlier times. "Look forward only," they cry. Yet they, too, eventually search for their roots.

You see it everywhere today. Nostalgia is going public. You view it in movies, magazines, television, books.

And dropping into the hands of a number of persons recently was a new book which shows the depth of thi nostalgia.

The book is "Salt Pork to Sirloin, the History of Baylor County."

It is not the first or last regional history to be written. Its interest lies in the fact that Baylor County went through the same growing traumas as almost every place in the West and is remarkably typical.

The book became a countywide, almost statewide, project, with contributions pouring in from everywhere.

It was put together by the Baylor County Historical Society with some guidance from the 1929 Golden Jubilee Edition of the Baylor County Banner, edited by the late O. C. Harrison.

It is filled with pictures of oldtimers, most now gone to their reward. There are scores of photographs of early buildings and pioneer scenes.

It is one of those contrasting things. For this book looking backward was prepared in large part by residents of forward-looking Seymour, the county seat.

Seymour, 50 miles west of Wichita Falls in North Central Texas, is one of those unusual towns which has refused to go to seed in the current trend toward urbanization.

It has a magnificient new courthouse and has only recently completed a beautiful hospital that could be the envy of many cities, a structure sitting on an escarpment overlooking the town.

And business? Loyd Jones, one of the town's leaders, reports it is up 15 per cent this year. You only have to look at the many new-appearing, expensive homes to see what is happening.

The book relates just what the West was like, for everything seemed to happen in Baylor County.

It has stories of Indians, explorations, shootouts, open range warfare. Then came the wave of settlers, and, finally steady growth of farming, ranching and business.

Have you western readers noted that nothing was said about mining, something so typical of much of the West?

Well, there was mining in Baylor County, after all.

Jones himself tells about it—a community dig for gold.

The men sweated and struggled and finally reached a depth of 138 feet with a hole eight feet wide.

They didn't find any gold. But the mound of earth from the mine still is there.

Just like so many other counties, Baylor had its Indian troubles.

Dr. Kenneth F. Neighbours of Midwestern University recounts that an Indian agent found 310 lodges at what now is Semour.

The Texan Santa Fe Expedition of 1841 went through the county and was captured by the Mexicans and its members imprisoned in Mexico.

Col. C.C. Mills tried to settle in the county—possibly the first attempt at a permanent settlement—in 1970 and found the Indians on the warpath, so he left.

The legislature created the county in 1958 but this was a matter of a mark on the map.

FRESH PRODUCE

Potatoes Russet. US #1A Best For Baking! 10 Lb. Bag 99¢

Garden Fresh!

Watermelons 24 to 28-Lb. Size Texas' Finest —Each 99¢
Oranges Valencia. Sunkist. Juicy! —Lb. 19¢
Honeydews California. Large Size —Each 59¢

WE ACCEPT FOOD STAMPS AT SAFEWAY

Country Pure Brand
Apricot Jam No Preservatives Added 16-oz. Jar 59¢
Peanut Butter No Preservatives Added 18-oz. Jar 79¢

Bartlett Pears US #1. Large Size —Lb. 29¢
Large Papayas From Hawaii —Each 39¢
Sunkist Lemons Small Size 12-Ct. Bag 59¢
Vertagreen With Sevin (10-5-5) 50-Lb. Bag $3.39
Soil Conditioner Peat. For Lawn or Garden 2-Cu. Ft. Bag 99¢

Tempting Flavor!
Italian Prunes New Crop. Large Size —Lb. 29¢

Texas Yams New Crop. Nutritious! —Lb. 23¢
Yellow Onions US #1. Flavorful! 2 Lbs. 29¢
Artichokes California. Large Size —Each 29¢
Cucumbers Salad Size. Each 2 for 27¢
Bell Peppers Large Size. Each 2 for 27¢
Green Onions Long Shank. Bunch 2 for 27¢
Red Radishes Tops Removed 2 6-oz. Cellos 27¢
Dried Apples Town House 8-oz. Cello 49¢

Deliciously Refreshing!
Seedless Grapes Thompson Seedless. US #1. Sweet & Juicy! For Snacks or Desserts! —Lb. 39¢

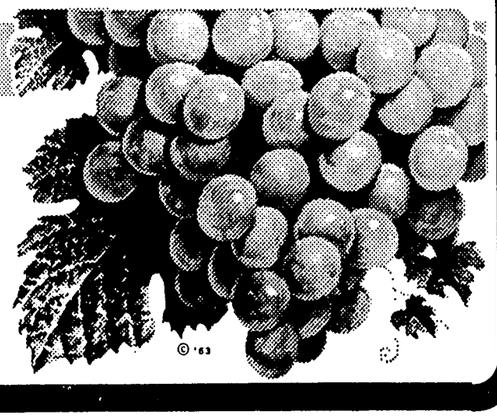

SAFEWAY LOW EVERYDAY

SHOP & COMPARE . . . Prove It to Yourself!
Just a Few Everyday Low Prices Won't Satisfy Your Needs & Lower Your Food Budget Expense! At Safeway you'll find Low, Low Everyday Prices throughout the Store . . . PLUS Specials Every Day in Every Department . . . That Can Really Lower Your TOTAL Food Bill!
Saving You More . . . Serving You Better!

COMPARE LOW PRICES!
Ajax Detergent For a Clean Bright Wash! —49-oz. Box 70¢
Salad Oil nu-made. Cooking Oil 24-oz. Glass 49¢
Fudge Brownies Supreme. Betty Crocker 23-oz. Pkg. 59¢
V-8 Juice Vegetable Cocktail 46-oz. Can 42¢

EVERYDAY LOW PRICES!
Pork & Beans Van Camp's. Hearty Flavor! —16-oz. Can 15¢
Hi-C Drinks Fruit Flavors 46-oz. Can 31¢
Vienna Sausage Libby's 4-oz. Can 23¢
Fruit Cocktail Town House 17-oz. Can 26¢

Safeway Special!

Crisco Shortening. All Vegetable 3-Lb. Can 69¢
(With $5.00 or more purchase excluding cigarettes)

Safeway Special!
Kraft Dinner Macaroni & Cheese 7¼-oz. Pkg. 18¢

EVERYDAY LOW PRICES!
Lunch Bags Kitchen Craft. —50-Ct. Pkg. 25¢
Sandwich Bags Kitchen Craft. Clear 80-Ct. Pkg. 29¢
Paper Napkins Tree Saver. White 60-Ct. Pkg. 10¢
Cookies Busy Baker. Big Family Assortment! 24-oz. Pkg. 65¢

EVERYDAY LOW PRICES!
Peanut Butter Real Roast. Nutritious! —18-oz. Jar 56¢
Grape Jelly Bama. Flavorful! 18-oz. Jar 43¢
Sandwich Spread nu-made 8-oz. Jar 29¢
Deviled Ham Underwood 4½-oz. Can 49¢

Fresh From the Bakery!

White Bread OVEN JOY 1½ LB LOAF 19¢
Western Farms Bread. Skylark 1½-Lb. Loaf 37¢
Raisin Bread Skylark. Plain 1-Lb. Loaf 33¢

FROZEN FOODS

Ice Milk Lucerne. Dessert Favorite! Special! ½-Gal. Carton 49¢
Lemonade Scotch Treat. Regular Thirst Quencher! 6-oz. Can 10¢

Safeway Special!
John's Pizza ★Sausage ★Pepperoni 15-oz. Pkg. 69¢

Compare Variety and Quality!
Banquet Dinners (Except Beef) Reg. Pkg. 38¢
Orange Juice Texsun. Concentrate 6-oz. Can 18¢
Strawberries Trophy. Sliced 10-oz. Pkg. 25¢
Cream Pies Bel-air. Quick & Easy! 14-oz. Pkg. 28¢

Compare Safeway Cheese Values!

Longhorn Cheese Safeway Halfmoon —Lb. 89¢
Swiss Cheese Safeway Chunk —Lb. $1.19
Cheddar Cheese Safeway. Mild ★Chunk or ★Snack Bar —Lb. 87¢
Mozzarella Cheese Safeway Chunk —Lb. 93¢
Liederkranz Cheese. Borden's —4-oz. Pkg. 54¢
Limburger Borden's. Dutch Maid —8-oz. Pkg. 71¢
Ricotta Precious Italian Cottage Cheese —1-Lb. Ctn. 75¢
Baby Goudas Safeway 8-oz. Pkg. 69¢
Muenster Cheese. Safeway —Lb. 99¢
Blue Cheese Wedge. Safeway —Lb. $1.19

For All Your Wash!
Cheer Laundry Detergent
Cleans in Hot, Warm or Cold Water!
★22-oz. Box 40¢ | ★54-oz. Box 85¢

Gets Out Dirt!
Cheer Detergent
★5-Lb., 12-oz. Box $1.45

Mars Candy Bars
★M&M ★Milky Way ★Snickers ★3 Musketeers ★Almond 6-Bar Pkg. 51¢

Minute Maid Juice
★Tangerine 6-oz. Can 29¢
★Orange-Grapefruit Blend 6-oz. Can 31¢

Toothpaste
Close-up
For Whiter Teeth—Fresher Breath!
6.2-oz. Tube 73¢

'erning Large nese City t Like Daley's, ıdsay's Jobs

PEKING (AP) — Governing a large city in China is not looked upon as a major problem as it is in the United States — they simply break the city down into a number of self-governing units.

It will be news, too, to Mayors Daley and Lindsay that Nanking doesn't consider garbage collection difficult. Surrounding farmers come and collect it for their pigs. Other cities have more conventional means.

A self-governing district here in West Peking demonstrates how the system works. It comprises 53,000 people. It has six facto es and 14,300 residences. Housing is mostly Chinese-style around courtyards, with one or two rooms occupied by each family. Cooking is done outside for the most part, on simple stoves. Apartment houses have other facilities.

Like all political units since the Cultural Revolution in China, this district is governed by a revolutionary committee composed of professional administrators, worker representatives and army representatives. The committee works full time and is paid, but 25 subcommittees are not paid. The members work in factories or do other tasks.

The city's central administration furnishes police, water, lights and gas but the rest is left to the district revolutionary committee. It maintains the services.

The district has a central pool of plumbers, electricians, carpenters, etc., on call for major home emergencies. Minor repairs are expected to be taken care of by the householder himself in keeping with China's policy of "making do"—don't ask the government to do something you can do yourself.

All able-bodied members of a family work except for maternity leave.

Children are left in day-care centers run by a committee of teachers and wives. Because this work is considered parttime the wives sew and embroider tablecloths, napkins or baby clothes for sale to the state. They are paid by the piece.

'TV in Skin' Offers Vision for Blind

SAN FRANCISCO (AP)—Two researchers have developed an electronic system which projects television images into the skin of blind persons to help them discern objects, measure distances, and even read normal print.

Widespread practical use of the device is still several years off, the scientists say, but eventually it could enable the blind to move about freely and enter professions from which they have previously been excluded.

The experimental system is the product of eight years of work by Drs. Carter C. Collins and Paul Bach-y-Rita at the University of the Pacific's Smith-Kettlewell Institute of Visual Research here.

A person using the portable system wears a pair of eyeglass frames on which is mounted a tiny television camera made up of hundreds of transistors.

The camera is connected through a vest-worn battery network to a shield of electrodes taped to the subject's stomach. The entire unit weighs less than five pounds.

When the transistors scan objects in front of them, they send the exact pattern to the corresponding electrodes, which then trace the image on the stomach in a series of electrical impulses.

"Thus if we held up the shape of a square in front of a person wearing the camera, he would feel the electrodes literally drawing a square on his stomach," explained Collins.

PRICES Plus SPECIALS!

Check These Safeway Money-Saving Values!

lunt's Tomato Sauce Thick & Rich! Safeway Special! 8-oz. Can **10¢**

Canned Biscuits Mrs. Wright's. ★Sweet Milk or ★Buttermilk. Safeway Big Buy! 10-Ct. Can **7¢**

Tomato Catsup Highway. Rich Flavor! Safeway Big Buy! 14-oz. Bottle **19¢**

Dog & Cat Food Favorite Brand Safeway Big Buy! 15½-oz. Can **7¢**

Salad Dressing Piedmont. Light Flavor! Safeway Big Buy! Quart Jar **37¢**

Chunk Tuna Sea Trader Light Meat Safeway Big Buy! 6½-oz. Can **35¢**

Safeway Special!

Cola Cragmont ★Reg. or ★Diet 10-oz. Bottles (Plus Deposit) 6-Pack Carton **19¢** LIMIT 2

Safeway Special!

Stokely Corn Golden ★Cream Style or ★Whole Kernel 17-oz. Can **15¢**

DAIRY-DELI FOODS

Buttermilk Lucerne. Low in Calories! Special! —½-Gal. Ctn. **39¢**

Lucerne Yogurt Low Fat. Tangy! ½-Pint Ctn. **25¢**

Safeway Big Buy!

Fruit Drinks Lucerne. Cool & Refreshing. For Summertime Meals or Snacks! Gal. Plastic **59¢**

Safeway Finest Quality!

FRESH BLOSSOM TIME **MILK** GALLON **69¢**

FINEST MEATS

FRYERS Fresh. USDA Insp. Grade 'A' (Baking Chickens 37¢) Fresh. 3 to 3½-Lb. —Lb. Whole —Lb. **29¢**

Compare Quality and Variety!

Leg Quarters Fresh. Cut From USDA Grade 'A' Fryers —Lb. **39¢**

Breast Quarters Fresh. Cut From USDA Grade 'A' Fryers —Lb. **45¢**

4-Legged Fryer 2 Extra Drumsticks. Cut Up —Lb. **43¢**

Pinwheel Pack ★4 Thighs ★4 Drumsticks. From USDA Insp. Grade 'A' Fryers —Lb. **69¢**

Turkey Roast Young Hen Hindquarter. 2¼ to 2¾-Lb. Average. USDA Grade 'A' —Lb. **29¢**

Split Breasts With Ribs. Cut From USDA Grade 'A' Fryers —Lb. **77¢**

Turkey Roast Swift's Premium. Light & Dark Meat —Lb. **98¢**

Ham Nuggets Boneless. Neuhoff Tennessee Farm —Lb. **$1.55**

Safeway Meats Are Unconditionally Guaranteed to Please!

Honeysuckle Turkeys White. Self-Basting. Under 16-Lbs. USDA Grade 'A' —Lb. **48¢**

Lean Ground Beef Compare Lean and Fat Content! —Lb. **89¢**

Fresh Pork Chops Family Pack. (Fresh Pork Steak Butt Cut —Lb. 83¢) —Lb. **85¢**

Smoked Picnics Firm and Lean! 6 to 8-Lb. Average Whole —Lb. **48¢**

Sliced Picnics Smoked. ★Half or ★Whole —Lb. **55¢**

Shop Safeway for Finest Quality Meats!

Ground Beef Regular. Safeway —2-Lb. Chub **$1.49**

Boneless Roast ★Pikes Peak or ★Bottom Round. USDA Choice Heavy Beef —Lb. **$1.29**

Round Steak Full Cut. Includes Eye of Round. USDA Choice Grade Heavy Beef —Lb. **$1.39**

Top Round Steak Boneless. USDA Choice Grade Heavy Beef —Lb. **$1.49**

Top Sirloin Steak Boneless. USDA Choice Grade Heavy Beef —Lb. **$1.89**

Lunch Meat Safeway. Sliced ★All Beef Bologna ★Spiced ★Macaroni & Cheese ★Pickle-Pimiento 6-oz. Pkg. **35¢**

Chopped Ham Safeway. Sliced 6-oz. Pkg. **59¢**

Sliced Bologna Oscar Mayer. ★All Meat or ★All Beef 8-oz. Pkg. **64¢**

Sliced Bologna Safeway Jumbo. ★Regular or ★Thick 1-Lb. Pkg. **75¢**

Smorgas Pac Eckrich. Regular 1-Lb. Pkg. **$1.19**

Check These Meat Values!

Eckrich Sausage Smoked. Easy to Prepare! —Lb. **$1.15**

All Meat Franks Oscar Mayer 1-Lb. Pkg. **95¢**

Pure Beef Franks Oscar Mayer 1-Lb. Pkg. **99¢**

Great For Cookouts!

All Meat Wieners Safeway. Plump and Tender! —12-oz. Pkg. **55¢**

Armour Franks Armour Star. All Meat 1-Lb. Pkg. **83¢**

All Beef Wieners Safeway. Ready to Eat! 1-Lb. Pkg. **89¢**

Taste Tempting Breakfast Favorite!

Sliced Bacon Slab. Rindless. Smoked. Flavorful! **69¢** —Lb.

Safeway Bacon No. 1 Quality! Sliced 1-Lb. Pkg. **85¢**

Rath Bacon Black Hawk. Sliced 1-Lb. Pkg. **95¢**

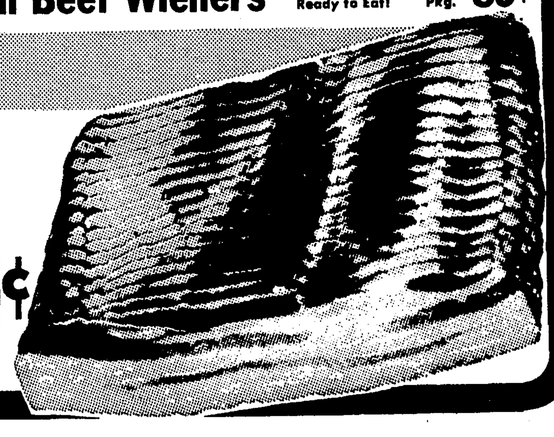

Save on Back to School Supplies!

Filler Paper 2 or 5-Hole. 300 Sheet Pkg. —Pkg. **39¢**

Bic Pens Medium Point. Colors —Each **12¢**

Binders Loose Leaf. See Thru. 2-Ring —Each **$1.59**

Tablets Big Chief. 60-Sheets —Each **27¢**

Folders Report Folders. 2-Prong 5-Ct. Pkg. **39¢**

Fiber-Tip Pen "Scripto" —Each **18¢**

Elmers Glue-All 1¼-oz. Bottle **19¢**

Crayola Crayons 16-Ct. Box **35¢**

Safeway Big Buy!

Paper Towels Tree Saver. White 175-Ct. Roll **25¢**

Safeway Special!

Clorox Bleach Liquid Bleach. Disinfects! Gallon Plastic **49¢**

Orange Juice Minute Maid ★6-oz. Can **29¢** ★12-oz. Can **57¢**

Arrid Extra Dry Light Powder Deodorant 6-oz. Can **98¢**

Applesauce Cookies	Sunshine—20-oz. Pkg.	67¢
Tea Bags	Tender Leaf O. P.—48-Count Box	67¢
Instant Tea	Tender Leaf—2-oz. Jar	95¢
ReaLemon	Lemon Juice—24-oz. Bottle	58¢
9-Lives Cat Food	★Tuna in Sauce ★Tuna & Egg—6-oz. Can	18¢
Kal Kan Dog Food	Beef With Chicken—14-oz. Can	27¢
Wesson Oil	Cooking Oil—24-oz. Bottle	62¢
Skimmed Milk	Pet Evaporated 2 14½-oz. Cans	28¢
Formula 409	With Sprayer—22-oz. Plastic	84¢
Del Monte Drink	Pineapple-Grapefruit 46-oz. Can	38¢
Fruit Cocktail	Del Monte—30-oz. Can	43¢
Catsup	Del Monte—26-oz. Bottle	48¢
Maryland Club	Coffee—1-Lb. Can	89¢
Sugar Substitute	Weight Watchers—102-Ct. Pkg.	79¢
Pledge Wax	★Lemon ★Regular—14-oz. Can	$1.53
Future Acrylic	Floor Finish—46-oz. Plastic	$1.98
Glo-Coat	Hard Gloss Floor Wax—27-oz. Can	$1.13
Fabric Softener	Rain Barrel—26-oz. Plastic	83¢

Prices Effective Thurs., Fri., Sat., Sun., August 17, 18, 19 & 20, in . CORSICANA TEXAS
No Sales to Dealers.

SAFEWAY

©Copyright 1960, Safeway Stores, Incorporated.

COURTHOUSE

COUNTY CLERK'S OFFICE

Marriage licenses were issued Gregory Stephen Bailey, Blooming Grove, and Marilyn Jane Mann, 8-10-72.

Warranty Deeds

Hemus and Company, et al, to James Eliot, 106.66 acre tract in the William Shelton Survey, A-900.

James Eliot to T. Walter Erwin III 94.82 acres in the William M. Shelton Survey.

Calvary Baptist Church of Corsicana to Doris Lawson, east five feet of lot No. 9, west 45 feet of lot No. 8, block No. 25, Corsicana.

Thomas Allyn Haynes to Wesley M. Blue, et ux, lot No. 1, block No. 652, Cal Kerr Addition, Corsicana.

Edward M. Erwin to John Sewell, et ux, lot No. 4, block No. 1026-F, Canterbury Addition Phase I, Corsicana.

John Sewell, et ux, to Douglas D. Fraley, et ux, lot No. 6, block No. 1029-D, Corsicana.

Mack A. Walker, to Rev. Donnie Renfro, lot No. 7, block No. 12, College Hills Addition, Corsicana.

DISTRICT CLERK'S OFFICE

Dennis Anderson Corporation vs. Ray Jacobs, ordered that plaintiff recover from defendant the sum of $7,480 plus costs and interest and that plaintiff have its writ of execution and all other writs and processes necessary to carry out the court's judgment in this suit.

State of Texas vs. J.W. Parks, defendant filed petition for court-appointed counsel.

Motions and orders to dismiss were granted by Judge James C. Sewell in cases charging eight people with cattle theft. Basis of the dismissal is that there is insufficient evidence and that the injured party, Mrs. Tom Weaver, no longer desires prosecution. The eight defendants are: Robert Coker, Frank McCoy, Betty Diane Shoemake, Kenneth Holland, Ray Naylor, Peggy Ann Garcia, William Foshee, and Sharon Sue Taylor. Addresses of these people were not on record at the courthouse

New Civil Cases

Raymond Alvin Crum vs. Mary Alice Crum, dissolution of marriage.

New Criminal Cases

James William Parks was charged with burglary.

JUSTICE COURTS, PCT. I
W. H. Tipton, Place 1

Fines from 13 traffic violations totaled $439.50 and one overweight truck fine was $42.50.

Aubrey Smith, Place 2

Fines from five traffic violations totaled $166.50, and two overweight truck fines totaled $120.

An inquest in the death of Jessie Neal Parker, 41, of 620 S. 20th St., Corsicana, resulted in a ruling of "accidental death."

COURTHOUSE
COUNTY CLERK'S OFFICE

Marriage licenses were issued to Danny Rube Hanna and Becky Jean Farmer, both of Corsicana, 8-11-72.

Lee Roy Dunsworth, Cleburne, and Charlotte Jo Buckner, Barry, 8-11-72.

Gerald Randall Williamson and Sarah Theresa Collard, both of Corsicana, 8-11-72.

Warranty Deeds

Raymond Crum to Mary Alice Crum, a lot 47 feet by 140 feet in block No. 455½, Corsicana.

Robert B. Borden, et ux, to James O. King, lot No. 2, block No. 1030-E, Corsicana.

Jimmy Ray Stewart, et ux, to James O. King, lot No. 10, block No. 577, Corsicana.

William R. Moore to Rita Hollingsworth, lots Nos. 7, 8, and 9, block No. 4, Frost.

Cora L. Roberts, to DK Television, Inc., 9.480 acres in the Benjamin P. Bustain Survey, A-79.

H. Weldon Higginbotham to Morris D. Kirby, et ux, lot No. 2, block No. 1030-C, Hutson Addition, Corsicana.

COUNTY CLERK'S OFFICE

Marriage licenses were issued to:

Floyd Carter Hatley and Edith Mae Ivy, both of Corsicana, 8-11-72.

Henry Allen Fitzugh Jr., Bryan, to Kettie Allone Brown Stone, College Station, 8-11-72.

Thomas Marion Webb and Geraldine Hartley, both of Corsicana, 8-12-72.

SHERIFF'S OFFICE

There were 16 prisoners in county jail this morning.

DISTRICT CLERK'S OFFICE

Corley Funeral Home, Inc. vs. George Dawdy, doing business as Texas Wrecking and Salvage Company, ordered that plaintiff is owner in fee simple of lots Nos. 7 and 8 and five feet off the westerly side of lot No. 9, block No. 329, Corsicana, and that defendant has no right or claim to the property and cloud on property be removed; costs taxed against defendant.

Kerens Co-operative Gin, Inc. vs. D.R. Ingram, order dismissing case from the docket.

Blooming Grove Independent School District vs. Lee Thompson, et ux Johnnie L. Thompson, independently and doing business as New Corner Drug, motion and order to dismiss case because all delinquent taxes due plaintiff and all costs of court have been paid by defendant.

Blooming Grove Independent School District vs. Earl McLain, motion and order to dismiss case because all delinquent taxes due plaintiff and all court cost have been paid by defendant.

Blooming Grove Independent School District vs. Buford Armstrong, et ux, motion and order to dismiss case because all delinquent taxes due plaintiff and all court costs have been paid by defendant.

Corsicana Independent School District vs. Robert Mueller, et al, motion and order to dismiss case because all delinquent taxes due plaintiff and all court couts have been paid by defendant.

State of Texas vs. James William Parks, order appointing Joe Anderson as attorney to defend Parks in a case charging him with burglary.

New Civil Cases

Raymond Alvin Crum vs. Mary Alice Crum, dissolution of marriage.

Daisy G. Polk vs. Robert Lee Polk, dissolution of marriage.

Downing Brothers, Inc. vs. H.D. Ford, breach of contract.

JUSTICE COURTS, PCT. I
W. H. Tipton, Place 1

Fines from 10 traffic violations totaled $262.50.

Homer Jones, 69, of 1404 E. 4th Ave. was assessed $26.50 fine and costs on a charge of drunkenness.

Robert Molen, 62, of 801 E. 1st Ave. was assessed $26.50 fine and costs on a charge of drunkenness.

Adolphus Molen, 45, of 613 N. 3rd Ave. was charged with driving while intoxicated and a $500 personal bond was set.

Mary Taylor of 711 E. Collins was charged with violation of prohibition laws and bond was set at $1,000.

Theresa M. Elder, 545 S. 16th St. was charged with defrauding with a worthless check and theft by false pretext.

Small claims court cases filed included: J.R. Andrews Trucking Company vs. Ronnie Owens.

Marriage ceremonies were performed for Leroy Dunsworth and Charlotte Buckner (no addresses available); and Gregory Bailey and Jan Mann (no addresses available).

An inquest in the death of Travis Lee Wood of Waco resulted in a ruling of "accidental death" Saturday night near Navarro Mills.

COUNTY CLERK'S OFFICE
Warranty Deeds

J.B. Low to Jerry L. Jones, et ux, the north 45 feet of lot No. 12 and south 25 feet of lot No. 13, block No. 665, Corsicana.

Kenneth G. Johnston to Ian Otto, et ux, lot No. 17, block No. 1206, Oak Ridge Addition, Corsicana.

Kenneth G. Johnston to Sam Cohen, et ux, lot No. 13, block No. 1029-I, Glen Haven Addition, Corsicana.

James O. King, to Jimmy R. Stewart, et ux, lot No. 13, block No. 1030-B, North Park Addition, Corsicana.

Kenneth G. Johnston to Alan Wayne Stewart, et ux, lot No. 9, block No. 1207, Oak Ridge Addition, Corsicana.

H. Weldon Higginbotham to Morris D. Kirby, et ux, lot No. 2, block No. 1030-C, Hutson Addition, Corsicana.

Mrs. Lacy Weaver and the State National Bank of Corsicana Texas, independent executors of the estate of Tom Weaver, deceased, and Mrs. Lacy Weaver, individually, four tracts being eight acres, 32.5 acres, 50 acres and 19.5 acres in the Willis Millican Survey.

J.B. Low to Jerry L. Jones, et ux, parts of lots Nos. 12 and 13, block 665, Corsicana.

T. Walter Erwin, Jr., individually and as partner of the firm of Erwin-Beasley Co., et al, to Kenneth H. Parker, Lot No. 1 and part of lot No. 3, block No. 406, Corsicana.

Victor Cooper to F.C. Stewart, one-half interest to part of lot No. 3, block No. 406, Corsicana.

Jerry C. North, et ux, to La Verle Boyd, lots No. 5, 6 and 7, block No. D in the Carruthers Addition to Blooming Grove.

James Samuel McDonald, et ux, to Charles F. Walpole, et ux, tract in the east side of the southerly 30 acres of the John Collins Survey.

L.A. Britton, et ux, to Everett Higgins, et ux, part of block No. 1, Town of Emhouse.

Ronald Willis to Hollis Driskell, et ux, lot No. 3, block No. 807-F, Corsicana.

Maggie Hamilton, et al, to Johnny M. Brown, et ux, 10 acres in the Jehu Peoples Survey in block No. 716-D, Corsicana.

COUNTY CLERK'S OFFICE

Marriage licenses were issued to Charles Richard Strickling and Vickie Ruth Koehler, both of Corsicana, 8-14-72.

COUNTY COURT

Stephen M. Watkins, 2804 Winfield Drive, was fined $100 plus costs on a charge of fleeing from a police officer.

Ray Willsie, 108 S. 23rd, Corsicana, was fined $100 plus costs and agreed to have the weapon destroyed on a charge of carrying a pistol.

JUSTICE COURTS, PCT. I
W. H. Tipton, Place 1

Fines from 27 traffic violations totaled $866.

A charge of carrying a pistol filed against Ray Willsie of 108 S. 23rd St. was transcribed to county court.

Mrs. Powell Grizzon of Fairfield was charged with defrauding with a worthless check and theft by false pretext.

A small claims court case, styled Bain Hardware and Implement Company of Kerens vs. Raymond Lozono of Malakoff, was filed.

A small claims court case, styled Ray Rogers vs. Tom Bennett was filed as suit on labor.

Aubrey Smith, Place 2

Fines from 11 traffic violations totaled $34.50.

Brian E. Belcher of Denton was assessed $82.50 fine and costs on an overweight truck violation.

Rodney Brewer of Hamilton was assessed $24.80 fine and costs on a charge of defrauding with a worthless check and theft by false pretext.

Forcible detainers were filed by South Park Garden Apartments against Edward Grant of Apt. 167, and Gwendolyn Davis of Apt. 266.

DISTRICT CLERK'S OFFICE

Norris-Hamilton Finance Company vs. David Hassell, ordered that plaintiff recover the sum of $232.25 plus interest from defendant and also pay the attorney's fees; ordered foreclosure of plaintiff's lien and issued the property for sale to satisfy plaintiff's judgment; court costs taxed against defendant.

Linda Martin vs. Phillip L. Martin, ordered that petitioner shall have the homestead during pendency of this suit and petitioner will assume payments on the homestead pending suit; temporary child support payments set with respondant having reasonable visitation privileges pending divorce action; temporary custody of minor child awarded to petitioner.

Geraldine and James Patterson Seymour, divorce granted; prohibition period against remarriage waived by court.

Martha Myers vs. Alvin Bruce Myers, divorce granted; custody of minor child awarded to plaintiff; child support payments set; defendant granted reasonable visitation privileges.

State of Texas vs. Harold Allen, charged with an April 15, 1972 burglary, record of arraignment wherein defendant pleaded "not guilty" in court.

State of Texas vs. A.D. Davis, charged with murder with malice, record of arraignment wherein defendant pleaded "not guilty" in court. He is charged with having shot and killed Robert Hyder on April 21, 1972.

COUNTY CLERK'S OFFICE

Marriage licenses were issued to Gary William Connor of Frost and Betty Ann Montgomery, Corsicana, 8-15-72.

Warranty Deeds

Henry W. Smithwick to Carl L. Self, et ux, a lot in the John Treadwell Survey, A-795.

F.L. Swartzwalder, et al, to Raymond Hayes, et ux, 809.467 acres being 350.670 acres in the Solomon L. Johnson Survey, A-421, and 458.797 acres in the Wilson Reed Survey, A-671.

James H. Cerf, trustee for Linda Jean Cerf Trust No. 2, lot No. 4, block No. 1, Beaton Addition to the City of Corsicana.

Nellie Bell McBryde to Erwin-Beasley Company, a lot being part of block No. 580, Corsicana.

Billy Don Watkins, et ux, to Charles E. Coley, lot No. 5, block No. 562-A, Corsicana.

Nannie Vera Story, to Walter M. Rainey, part of a 1.5 acre tract of land out of the Jesus Ortez Survey.

H.B. Orr, et ux, to Ellis Walker, et ux, two tracts being parts of block No. 118, Corsicana.

Mrs. Iris Bruner, to J.D. Owen, et ux, lot No. 2, block No. 427-C, of the R.L. Calkins Subdivision, and part of the Sam A. Frost Estate.

Victor M. Allen, et ux, to Billy Ray DeChaume, et ux, lot No. 10, block No. 1029-G, Glen Haven Addition No. 2, City of Corsicana.

Suzanne Calhoun George to Doris Monsell, part of lots No. 7 and 8, and all of lot No. 8, block No. 1001-B, Corsicana.

Douglas E. Coryell, et ux, to Doris Monsell, lot No. 7, block No. 829-C facing Arlington Circle, Corsicana.

Ollie Varner to Viola Varner Hoffman, all of lot No. 1, and the north one-half of lot No. 2, block No. 397-A, Sycamore Addition, Corsicana.

COUNTY CLERK'S OFFICE
Marriage License

David Valdez and Ernestine Garcia, both of Corsicana.

SHERIFF'S OFFICE

Twelve prisoners in county jail this morning.

JUSTICE OF PEACE
W.H. Tipton, Place 1, Pct. 1

Fines from 25 traffic violations totaled $528.50.

Jimmy Rhynes, 605 E. 9th Ave., was charged with defrauding with a worthless check and theft by false pretext.

Aubrey Smith, Place 2, Pct. 1

Fines from eight traffic violations totaled $261.00, and one overweight truck was fined $42.50.

DISTRICT CLERK'S OFFICE

Daisy G. Polk vs. Robert Lee Polk, show cause order concerning child support and temporary restraining order; defendant to appear in court at 10 a.m. on Aug. 28.

New Civil Cases

Sheila Colburn vs. Texas Telephone and Telegraph Co., damages and personal injury.

Rivers Reeves Jr. vs. Helen B. Reeves, dissolution of marriage.

COUNTY CLERK'S OFFICE
Marriage Licenses

James Richard Henson, Corsicana and Glenda Gayle Franklin, Kerens, 8-16-72.

Warranty Deeds

J.D. Kuykendall, et ux, to Grover Ramey, et ux, lots Nos. 67, 68 and 69, block No. 589, Corsicana.

James E. Andrews, et ux, to Nellie Belle McBryde, a femme sole, lot No. 10, block No. 1029-A, Glen Haven Addition, No. 4, Corsicana.

Joseph Packer to James Dunbar, one acre in the William Roberts Survey, A-676.

Elmerine Hagle, et ux, to Charles B. Nelson, et ux, lot No. 24, block No. 562, Corsicana.,

A.J. Osteen, et ux, to Vincent J. Enna, et ux, 100 acres of land in the J.T. Bell Survey.

Victor Cooper, et al, to Emma J. Johnson, 1.043 acre in the James H. Johnson Survey, A-448.

Linnie Bush, to J.R. Bush, 113.5 acres in the James Smith League.

Ronald Willis to Billy James Miller, et ux, lot No. 4, block No. 807-F, Corsicana.

DISTRICT COURT

Erma Jean Robinson vs. Jerry Ellis Robinson, divorce granted; property divided; prohibition period for remarriage waived by court.

Ken Douglas Jr. vs. Joan Douglas, divorce granted; maiden name of Joan Curry restored to defendant; waiting period for remarriage waived by court.

Ruby Faye Butler vs. Ellison Butler, defendant ordered to pay child support beginning first payment on or before Aug. 15, 1972.

David Lewis vs. Bobbie Lewis, divorce granted; property divided; prohibition period for remarriage waived by court; all costs taxed against petitioner.

State of Texas vs. Gary Michael Stell, judgment amending conditions of probation, requiring that he be transferred to and entered in the Austin State Hospital, Austin, Tex., as soon as there is an opening him in the institution.

State of Texas vs. Albert Baree, order transferring driving while intoxicated case to county court.

New Civil Cases

Bob Ratliff and Alton Ratliff, doing business as Ratliff Brothers Welding vs. Ernest L. Brewer, suit on debt.

O.B. Cook, et al, vs. Nolan Hershall Cook, et al, partition suit.

Rosie Mae Ford vs. Cottrell B. Dellums, annulment.

T. Walter Erwin III vs. Pat Flaharty, et al, suit for partition of land.

JUSTICE COURTS, PCT. I
W.H. Tipton, Place I

Fines from 15 traffic violations totaled $420.

Charges of affray were filed against Billy Gene Rash of Richland and Dan William Radford, 2806 Park Row. Each defendant was assessed $22.50 fine and costs.

John Hereard of Lancaster was assessed $30.50 fine and costs on a charge of fishing in a prohibited area.

Charges of discharging firearms within the city limits (at Lake Halbert) were filed against William Ray Putman, 1501 W. 7th Ave.; Jerry Dan Burkholder, 2413 W. 8th Ave.; and Billy Gene Hines, 2203 W. 7th Ave. Each defendant was assessed $20.50 fine and costs.

A charge of possession of alcoholic beverages for purpose of sale, filed against Mary Bonner Taylor of Corsicana, was transcribed to county court.

Charges of defrauding with a worthless check and theft by false pretext were filed against the following: Willie Tolliver Sr. of Corsicana; Karen Santos, formerly of Corsicana; J.B. Hanna Jr., Houston; and Brenda G. Douglas of Purdon.

Aubrey Smith, Place 2

Fines from seven traffic violations totaled $168.

Hospital

ADMITTED—Willie Wesley Daniels, Guvia C. Richards, Claudia M. Walden, Laverne Drummond, Frances M. Brent, Florene Hollifield, Ethel Oliver, William H. Ross, Evelyn J. Anderson, Thomas Furra, Mac C. Rash, Joe L. Allison, Natalia D. Middleton, Roy D. Miller, Clinton Owens, Deborah McGaugh, Helen F. Rhoads, Sharon E. McClure and Jackie D. York.

DISMISSED—Clovis M. Allen, Scott Bradley, Estelle Breedlove, Kelly R. Brown, Virgie Clark, Horace Cook, Rufus C. Dodd, Kevin D. Harvey, Frances Hayes, Clemment J. Jolly, Willie Jones Jr., Mary L. Kemp, Odessa McNeal, Mary J. Modester, Sandra K. Robinett, Louis R. Robinett Jr., Lillie E. Robinson, Effie N. Rose, Leander A. Slaton, Marlys R. Smith, Mary M. West, Charles E. Williams and Glendolen York.

Patient total at midnight Friday was 123.

ADMISSIONS—Virginia N. Williams, Calvin Powell, Tom Eakin, Irva Rawlinson, J.T. Williams, Anthony J. Merridith, Douglass R. Wilson, John B. Reeves, Sherry Ellison, James M. Murry, Doona K. Bremer, Eulla M. Barham, Chang S. Im, Karen D. Vaughan, Francis Herrera, William L. Smith, Addie M. Kennemoore, Karen S. Beamon and Jane E. Tiller.

DISMISSALS—Susie Allred, Danny T. Barnes, Doris F. Bennett, Josefa Cantu, Wendy Capehart, Janet M. Covington, Rachel Durkee, Willie F. Durkee, Ona M. Golden, Lizzie Gray, Carloyn Hart, Willene Hudson, Marva S. Jones, Deborah K. McGaugh, Natalie D. Middleton, William A. Millagan, William M. Milligan, Sallie J. Partin, Audrey F. Parum, Donna S. Shaffer, Jennifer R. Shaffer, Johnnie M. Treadway and Myrtly C. Winston.

MEMORIAL

Patient total Monday was 118.

ADMITTED SUNDAY—Janiece M. McCain, Milton D. Frank, Eldredge A. Patterson, Anthony D. Brown, Angeline Kubin, Lawrence Robinson, John F. Busby, Billy B. Neeley, Nathaniel Stevenson, Paul F. Loosier, Nettie S. Petty, Ethel Szenasy, Tammie McRae, Martin E. Davis, Ellis L. Black, Kim L. Overton and Lula B. Bell.

DISMISSED SUNDAY—Molly L. Armstrong, Juanita Barton, Karen S. Beamon, Tom Eakin, Sherry D. Ellison, Gracie N. Giles, Rebecca O. Humbert, Helen F. Rhoads, William L. Smith, Lisa R. Sorsby, Terry T. Sutton and Karen D. Vaughan.

Patient census Sunday was 110.

ADMITTED SATURDAY—Lisa R. Sorsby, Virginia E. Brown, Gracie N. Giles, W. Doyle Farmer, Christy L. Boyd, Nancy V. Story, Bobbie J. Foreman, Minnie Tyer, Juanita R. Barton and Roberta K. Whitworth.

DISMISSED SATURDAY—Frances M. Brent, LaVerne Drummond, Emma Gorham, Thomas H. Furra, Lorene H. Gibbs, Florene Hollifiwd, Walbert B. Levy, Sharon E. McClure, Diana Mederos, Lena M. Neal, Floyd D. Nutt, Leroy Polk, Calvin Powell, John F. Summers, Birdie Tinkle, Marvin R. Tyner and William I. Wilson.

Patient total Tuesday was 147.

ADMITTED—Alan D. Barnes, Freddy M. Rubell, Jennifer A. Cartlidge, Odera A. Henson, Admiral D. Andrews, Ernest A. Deagen, Mary O. Hayes, Georgia L. Hiler, Leonard M. Warren, Ricky L. Libel, William H. Chapman, John F. Summers, Dorothy B. Williams, Royce C. Sorrell, Jo Nell Hughes, Murl D. Anderson, Earl O. Barnett, Scott B. Stone, Jeffrey W. Dykes, Jason A. Dykes, Bessie M. Pritchett, Katherine Cleeland, Joseph Skroh, Manuel W. Wilson, Sharon B. Rushing, Andrea R. Nekuza, Thomas M. Morgan, William D. Smith, Mark A. Sheffield, Lindsey Manning, Polly A. Prestidge, Stonewall J. Hodge, Deborah A. Lockhart, Marvin L. Cockrell, Gary J. Pinson, Sandra K. Petty and Stanley Houdek Jr.

DISMISSED — Jessie J. Andrews, Cathy Gonzales, Leonard R. Harris, Chang Sung Im, Debra L. Martin, Tammy K. McRae, Clinton Owens, Max C. Rash, David L. Robinson, Nellene Robinson, Christine Sanchez, Harvey H. Tackett, Bobby B. Thompson, Della M. Weaver, Cassandra Williams and Virginia N. Williams.

Patient count Wednesday was 144.

ADMITTED—Carolyn Sue Brown, Ella M. Hightower, Jennie Ford, Alice L. Townley, Jack W. Reed, Darrell W. Holder, Vernon Kelly, Walter E. Harris, Gracie N. Giles, Henry W. Ayers, Lewis C. Vernon, Tommie R. Pickens, Lovelle Dyess, Bonnie O. Johnson, Blanche Bush, Evelena Jones, Dura L. Griswold, Andrea B. Wilson, Roscoe C. Cline, F.M. Young, Helen L. Reese, Cynthia L. Thomas, Vrina Owens, Ruby M. O'Neal and Luther Brown Jr.

DISMISSED—Ellis L. Black, James Bowyer, Donna K. Brewer, Coma A. Brigance, Anthony D. Brown, Marvin L. Cockrell, W. Doyle Farmer, Bobbie Foreman, Karen R. Foreman, Bessie L. Franklin, Letha Griffith, Odera A. Henson, Andrea Herrera, Frances Herrera, Lue L. Hopkins, Joseph N. Hull, Deborah A. Lockhart, Elizabeth Morris, Andrea R. Nekuza, Eldridge A. Patterson, Lilla M. Quinn, Minnie Ray, Annie Rehders, Freddie Rubell, Kimberly M. Rubell, Aaron Samuels, Nathaniel Stevenson, Kristi J. Whitworth, Roberta K. Whitworth, Douglas R. Wilson and Walter E. Woodall.

Patient count Thursday was 141.

ADMITTED — Emery F. Bell, Racene Thomas, John M. Gallagher, Barbara J. Cole, George T. Voss, Olive McCeig, Olive Miller, Thomas Furra, Vivian F. Hopkins, Gerald Yarbrough, Pam Grimes, Robert Norch, Pamale Calame, Eunice M. Johnson, Jennette Melton, Michael S. Ball, Margaret A. Ball and Beth Milner.

DISMISSED — Anna F. Blanding, Lockwood Duval, Jason Dykes, Jeffery W. Dykes, Johnnie Hudgens, Ricky Libal, Janiece M. McCain, Kimberly J. McCain, Anthony J. Meredith, Holly Prestidge, Sharon D. Rushing, Joseph Skaron, Billy G. Steele, George S. Sullivan, Lena R. Weaver, James C. Willard, Andrea D. Wilson, Emanuel W. Wilson, Jackie D. York and Windy L. York.

In-Service Teacher Program Continues

In-service education continued at Corsicana High School Thursday morning with Mark Culwell, principal, discussing departmental policies and teachers meeting to continue work on study units.

The in-service program also continued at both middle schools with principals meeting the faculty to discuss curriculum, personnel, assignments, students and textbooks.

During elementary in-service Thursday faculty and principals met to discuss remedial reading, shift of emphasis, report cards and teacher class preparations.

In-service education will close Friday with the agenda at the high school to include a faculty meeting at 8:20 a.m. and departmental meetings to discuss policies and procedures. Culwell will meet with the groups.

Elementary in-service will begin at 8:30 a.m. Friday to discuss shift of emphasis, remedial reading and classroom concepts.

In-service at Collins and Drane Middle Schools Friday will begin at 8 a.m. with departmental meetings.

Area Representatives Attend Annual Meeting Of Rural Cooperatives

Raymond Hampel, manager of Navarro County Electric Cooperative, and Melvin Jordon, Jack Goodwin and A.J. Dodson, directors of the cooperative, attended the 32nd Annual Membership Meeting of the Association of Texas Electric Cooperatives last week in San Antonio. The meeting's theme was "Challenge of Change."

Over 500 leaders of rural electrification in Texas represented 80 cooperatives in the state. The main purpose of the meeting, according to Hampel, was "to conduct all business and elect new directors to the board for two-year terms."

Deputy Under-secretary of Agriculture, William Erwin, delivered the keynote address of the three-day conference. He commended Texas' electric cooperatives for their far-sightedness in planning for the state's rural development.

President of Texas Utilities, T. L. Austin Jr., called rural people the "backbone of this country and said they could "develop the competence needed to meet coming energy crises."

Blooming Grove Selects Principal

BLOOMING GROVE—Herman B. Crews was chosen Thursday night principal of Blooming Grove High School.

Crews is a former resident of Dallas, where he was a classroom teacher 12 years. Prior to accepting the position at Blooming Grove, he was principal two years at Churchill Academy in Dallas.

Crews was also producer, director and teacher of driver's education theory for Channel 13 educational television. His work produced what was considered by some the most educational TV series of the time.

Crews holds bachelor degrees from Southeastern State College in Oklahoma and Southern Methodist University in Dallas. He also has attended North Texas State University in Denton.

The new Blooming Grove principal, a bachelor, is 43 years old.

Obituaries

Y.M. Lewis

BLOOMING GROVE — Services were at 3 p.m. Tuesday at Navarro Mills Baptist Church for Yancy M. Lewis, 91, of Blooming Grove who died Monday in Corsicana following a long illness. Rev. Mickey Loftis officiated and burial was in Dresden Cemetery.

Survivors include a son, a daughter, two grandchildren, three great-grandchildren and two great-great-grandsons.

Mrs. Glanton

TEAGUE — Services were at 2 p.m. Monday at Lawrence Funeral Home Chapel for Clara E. Glanton, 97, of Teague who died Saturday at Teague General Hospital.

Burial was in Cotton Gin Cemetery, and Rev. Charles Dan Heim officiated.

Survivors include two daughters, a son, eight grandchildren, 13 great-grandchildren and four great-great-grandchildren.

Y.M. Lewis

BLOOMING GROVE — Services were scheduled for 3 p.m. Tuesday at Navarro Mills Baptist Church for Yancy M. Lewis, 91, of Blooming Grove who died Monday in Corsicana following a long illness. Rev. Mickey Loftis will officiate, and burial will be in Dresden Cemetery. Funeral arrangements are under direction of McCormic Funeral Home of Blooming Grove.

Survivors include a son, a daughter, two grandchildren, three great-grandchildren and two great-great-grandsons.

J.A. Younger

Services for John Allen Younger, 52, were at 2:30 p.m. Sunday at the Brushie Prairie Community Church. A resident of Abilene and native of Navarro County, he died Aug. 5 at the Veterans' Administration Hospital in Big Spring. Burial was in Brushie Prairie Cemetery.

Survivors include his widow, a daughter, his mother, four sisters, two brothers and four grandchildren.

W. H. Jeter

Services were at 3:30 p.m. Saturday at a local funeral home chapel for W.H. (Bill) Heter, 67, who died Thursday in Memorial Hospital. The Rev. Robert Potts officiated and burial was in Hamilton Cemetery.

Survivors include his widow, three brothers and a number of nieces and nephews.

J. Parker

Services were at 5 p.m. Friday at Griffin Funeral Home Chapel for Jessie Parker Sr., 41, who died Thursday while working of Hwy. 31 W. when a tank fell on him.

Rev. Bruce Hibbitt officiated and burial was in Hamilton Cemetery.

Survivors include his widow, two sons, five daughters, three step-sons, three step-daughters, a brother, two sisters and a number of nieces and nephews.

Mrs. Whitlock

Services were at 3 p.m. Friday at St. Elmo Church in St. Elmo for Mrs. Julia Whitlock, 62, who died Thursday in Dallas. The Rev. Cecil Thompson officiated and burial was in St. Elmo Cemetery. She was the sister of Inez Lee of Streetman.

Survivors include two sisters, a niece and other relatives.

Mrs. Smith

Services were at 3:30 p.m. Friday at Harmony Baptist Church for Mrs. Ollie Mae Smith, 57, Eloy, Ariz., formerly of Corsicana, who died Sunday in Eloy. Rev. Clem Jones officiated, and burial was in Woodland Cemetery.

Survivors include her husband, a brother, two sisters, a son, two daughters, a step-daughter and a number of nieces and nephews.

Mrs. Ponder

FROST—Services were at 2 p.m. Friday at Frost Baptist Church for Mrs. Grady Ponder, 71, Frost, who died Thursday in a Dallas hospital.

Burial was in Frost Cemetery.

Survivors include her husband, two sons, four daughters, 17 grandchildren, one great-grandchild, a brother and two sisters.

Paint Goes on Rink

The first coat of a blue plastic-like substance was spread on the Trophy Skating Palace skating floor Wednesday afternoon while carpenters and other workers went about their business of completing the new rink at 7th Street and 7th Avenue. Between five and eight coats of the plastic-like liquid must be applied to the floor to make it smooth enough to make a good skating surface.

The rink owner, Carl Moore, said he expects to be open for business within the next two weeks.

Scout Representatives To Discuss Membership

Representatives of the Navarro County District Boy Scouts will meet at 7:30 p.m. Monday at the Medical Arts Clinic to discuss fall Boy Scouts membership. Representatives will include den mothers, scoutmasters and Boy Scouts from the district.

The Navarro County District Boy Scouts will hold a swim meet 8:30 a.m.-11:30 p.m. Saturday at the Y.M.C.A.

Drug Store Opens In Groesbeck

TEAGUE—Tom Neale, owner of the City Drug here, has announced the opening of another City Drug, this one in Groesbeck. Dwain Easley, who has worked the past six months in the Teague pharmacy, has assumed the management of the new store at 209 N. Ellis in Groesbeck.

Montgomery-Ward Groundbreaking To Be Friday

Montgomery-Ward, national mail order chain, will break ground at 10 a.m. Friday at W. 7th Ave. and S. 18th St., for its new TBA-Catalogue Center marking a return to the Corsicana sales and service area after more than two decades.

R. L. Henry, catalogue general manager of the Fort Worth region for Ward's, will be joined by civic and city leaders in the earth-turning ceremony.

Earlier this week, M.D. Peterson, catalogue sales representative from the Fort Worth offices, inspected the site and confered with local leaders about the new tire, battery and auto accessories and appliances center, and catalogue sales unit.

The store is being constructed for Montgomery-Ward by Kenneth Parker of Dallas, builder of several similar units for the mail order chain.

The Caldecott Medal is an annual award for the most distinguished picture book for children published during the preceding year.

Cuviello Elected National Medical Group President

Navarro County Memorial Hospital's laboratory supervisor, Patrick Cuviello, was elected president of the American Medical Technologists at the association's annual conference recently in Philadelphia, Pa.

Cuviello assumed the top office of the association immediately and will serve until July, 1973.

The hospital lab supervisor has been employed at Memorial Hospital for 17 years, and has been affiliated with the AMT for 18 years.

As president of the association Cuviello will be responsible for conducting the business of the registry and will act as chairman of the board. He will be meeting with other organizations and legislators to handle any problems that might affect medical technology. The president will meet with the association's five districts across the United States during their respective conventions. Speaking engagements are also on his itinerary for the coming year.

Need Money for
-Auto - Home Improvements
- Farm & Ranch - Personal Items?
PUT OUR HANDY LOAN SERVICE PLAN TO THE TEST!
FIRST NATIONAL BANK